POT POURRI

1921

ANDOVER

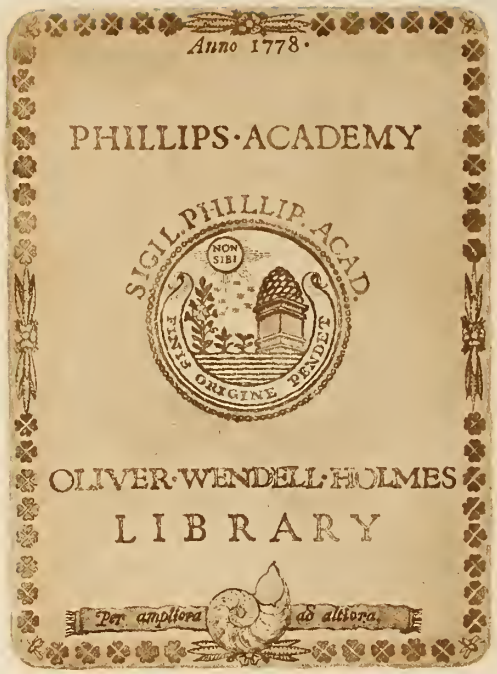
Anno 1778.
PHILLIPS·ACADEMY
SIGIL. PHILLIP. ACAD.
NON SIBI
FINIS ORIGINE PENDET
OLIVER·WENDELL·HOLMES
LIBRARY
Per ampliora ad altiora.

GIFT OF

TIFFANY & CO.

DIAMOND AND GEM MERCHANTS

PEARLS DIAMONDS JEWELRY
SILVERWARE WATCHES CLOCKS
CHINA AND STATIONERY

EFFICIENT SERVICE BY MAIL

FIFTH AVENUE & 37TH STREET
NEW YORK

Compliments

of

McGrew Coal Co.

THE MILFORD SCHOOL

FORMERLY
THE ROSENBAUM SCHOOL

MILFORD, CONN.

SUMMER SESSION WILL BEGIN MONDAY,
JULY 25TH

WINTER TERM WILL BEGIN THURSDAY,
SEPTEMBER 29TH

RESERVATIONS NOW BEING MADE BOTH SUMMER
AND WINTER SESSIONS

The Milford School, Milford, Conn.

The Consolidated Coal Co. of St. Louis

SOUTHERN ILLINOIS OPERATIONS

Murphysboro, Herrin, Clifford, Johnson City

CENTRAL ILLINOIS OPERATOR'S

Mt. Olive, Staunton, Collinsville, Breeze

GENERAL OFFICES

1155 Railway Exchange Building

St. Louis

When building use the best wood—

Good Old White Pine

We manufacture the highest grade of Idaho and Western White Pine, and Saskatchewan White Spruce.

Winton Lumber Co.
Gibbs, Idaho

Rose Lake Lumber Co., Ltd.
Rose Lake, Idaho

The Pas Lumber Co., Ltd.
The Pas, Manitoba

Ladder Lake Lumber Co., Ltd.
Big River, Saskatchewan

Who are the Gas Barons?

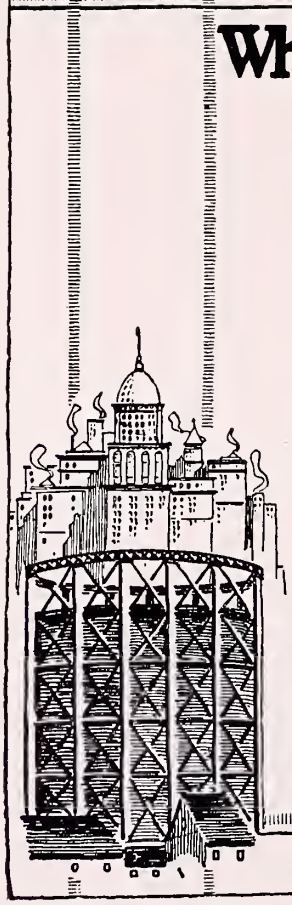

They are the merchants, householders, teachers, clergymen, stenographers, lawyers, doctors, dentists, mechanics, policemen, widows, orphans,—people in all walks of life—who have a part or all of their savings invested in gas companies.

This great body of citizens is the backbone of the gas industry—an industry one hundred per cent American—which asks for the right to conduct its business on a profitable basis so as to maintain a reasonably satisfactory service and pay its investors a fair return on their money.

Among these investors are Life Insurance Companies and Savings Banks. Every individual who has a Life Insurance Policy or a Savings Bank deposit, is, therefore, vitally interested in having these institutions obtain a profit on their gas company investments.

In the truest sense of the word the gas industry belongs to the American people because it is owned by the American people and the profits (if there are any) are shared by the American people.

The next time you read or hear about "gas barons" you will know who they are.

MISSOURI GAS & ELECTRIC SERVICE COMPANY

MEMBER OF THE AMERICAN GAS ASSOCIATION

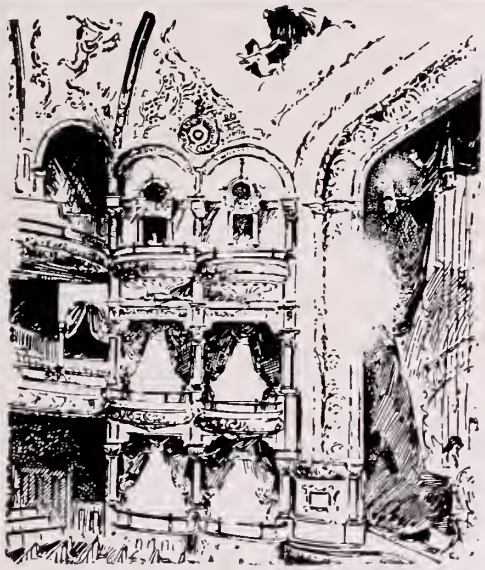

B. F. KEITH'S
THEATRE

The Amusement Centre of Boston

For More Than Twenty-five Years the Home of All That Is Best in American and European Vaudeville

YOU HAVEN'T SEEN BOSTON IF YOU HAVEN'T SEEN KEITH'S

Its Red Room with Paintings, world-famous.

Its beautiful, unusual Decorations by Tojetti that are still supreme after a quarter of a century.

Its World-famous Marble Engine Room, the Onyx and Mahogany of which idealize even oil cans and wrenches.

Its immaculate Boiler Room with carpeted floors.

Its beautiful Marble Corridors and Crystal Passages leading to entrances on three streets.

Its wonderful collection of Statuary, Vases, Lamps, and Bric-a-brac.

B. F. Keith's has its own Heating and Lighting Plant.

It has its own Carpenter Shops, Tailor Shops, Machine Shop, Paint Shops, and its own Fire Department.

All the Famous Stars of the day appear at Keith's following a long list of past and present celebrities.

Some af the Biggest Features and names have originated at Keith's, Boston, including the Famous Fadette's Women's Orchestra, the Mastersingers, Annette Kellerman, Neptune's Garden of Living Statues, Original Living Pictures, Houdini, U. S. Navy Jazz Band, and many others.

B. F. KEITH'S THEATRE HAS ALWAYS BEEN FIRST

It was the First beautiful home of vaudeville.

It was the First to show Motion Pictures.

It was the First Theatre in which Ladies Removed Their Hats.

It was the First to Furnish Drinking Cups, etc.

For more than twenty-five years it has never been surpassed in the Quality of its Vaudeville Shows and all those other features that have made it a Boston Institution.

During the World War B. F. Keith's was the great centre of activity in Boston. Its Liberty Loan and Red Cross Campaigns were the sensation of the day.

And the Christmas Season at B. F. Keith's Theatre is looked forward to by thousands of Bostonians many of whom are bringing their children to receive presents from the same Santa Claus who brought joy to themselves when they were young.

AND MOST IMPORTANT—A NEW, GOOD SHOW EVERY WEEK

Emery, Bird, Thayer Company

KANSAS CITY

One of the largest department stores in the West

Boys from the West attending Andover can secure all of their needs here—if you cannot come in person send in your order by mail. . . .

The HOME RIVERSIDE
COAL COMPANY

PRODUCERS OF
KANSAS COAL

LEAVENWORTH, KANSAS

PROMPT SHIPMENT

Genuine Cherokee — Lump and Nut

"Bonanza" Smokeless —
Ark. Semi-Anthracite

"Peacock" — Rock Springs, Wyoming

Brevier — Macon County, Missouri

ORDER NOW

CENTRAL COAL & COKE CO.

KANSAS CITY, MISSOURI

MIDLAND
DEPENDABLE
COAL

Midland Coal Co.

BRANCH OFFICES:

McAlester, Okla. Miami, Okla.
Oklahoma City, Okla.
Joplin, Mo. Omaha, Neb.
Clarksville, Ark. Pittsburg, Kan.

THE BEST COAL FROM ALL DISTRICTS
WE GIVE SERVICE

SUITE 400
Orear-Leslie Building
1012 Baltimore Ave.

KANSAS CITY MISSOURI

THE TOMPKINS-BOLEN COAL CO.

WHOLESALE ONLY

ALL GRADES OF
COAL

201 Grossman Building

KANSAS CITY - - KANSAS

WESTERN COAL & MINING CO.

ST. LOUIS, MO.

MINES

SOUTHERN ILLINOIS

MISSOURI KANSAS

ARKANSAS

GENERAL OFFICES

1163 Railway Exchange Building
St. Louis

W. P. HAWKINS
President and General Manager

Pickering Coal Co.

RICHMOND, MO.

Producers of Best Missouri Coal

ISADORE PICKERING, - President

Stewart, Kerdolff & Sydnor

GENERAL
INSURANCE

103-4 Waldheim Building

KANSAS CITY, MO.

Compliments

of a

Friend

STAR COAL CO.

KANSAS CITY, MO.

A Summer Vacation with the American Express

means a trip to one of the most interesting parts of your own country or abroad, with the best accommodations in steamship, rail and hotel, the most in inclusive itinerary and the utmost in leadership. It means a journey devoid of worry, with all time free for real enjoyment of the people and scenes along the way. Write for a booklet on the part of the world in which you are interested.

American Express Travelers Cheques

are the best way to carry your travel funds—safe, convenient, and reasonable in price. They are for sale at hundreds of banks and express offices the country over. Carry them whenever you travel.

AMERICAN EXPRESS COMPANY

The PLAZA

FIFTH AVENUE AT 59TH STREET

NEW YORK

Tea, Dinner and Supper Dances
in the Grill Room Daily
(*Except Sunday*)

MUSIC BY JOSEPH C. SMITH AND ORCHESTRA

PHILLIPS ACADEMY

ANDOVER, MASSACHUSETTS

FOUNDED at Andover, Mass., 1778, by the gifts of Hon. Samuel Phillips and his uncle, Hon. John Phillips. Others have added to the original foundations by endowments of several kinds, and various scholarships have been established. The total endowment is $1,262,000.

Phillips Academy has established very high repute for its broad scholarship, for its elevated ideals, and especially for the practical success which has been attained by its students.

In all the leading professions and every useful avenue of endeavor, its alumni are found among leaders. In all the great colleges, and particularly Yale and Harvard, the graduates of this Academy have for years been distinguished for their thoroughness of preparation and success in their college work. The Academy has also done a useful work in the education of boys who have not gone to college. Especially is it distinguished for its American, democratic spirit, the sons of the wealthiest men in the country mingling with boys who are working their way through school.

The courses of the Academy have thoroughly readjusted and adapted themselves to the highest collegiate requirements. The ability of its faculty, the excellence of its equipment, its library and laboratory facilities, the prestige of honorable history and other advantages and achievements have placed Phillips Academy in the front rank of American schools.

FOR FULL PARTICULARS ADDRESS:

Alfred E. Stearns, M.A., B.D., Principal, Phillips Academy

The Phillips Inn

Opposite Campus of Phillips Academy

Open All Year
Rates Upon Application

J. M. STEWART - - Proprietor

Compliments of a Friend

Cable Address
"SILZ" New York

Telephone
4900 Chelsea

HOUSE OF
A. SILZ
FOREIGN & DOMESTIC
POULTRY, GAME & MEAT SUPPLIES
414-416-418 WEST 14TH STREET
419 WEST 13TH STREET
NEW YORK

Compliments of
Page Catering Co.
Lowell - Mass.

ACCIDENT INSURANCE
CASUALTY INSURANCE
SURETY BONDS

UNITED STATES FIDELITY AND GUARANTY COMPANY
OF BALTIMORE, MARYLAND

SMART & FLAGG, AGENTS
ANDOVER

THE Arthur W. Rosenberg Co.
TAILORS

NEW YORK
505 FIFTH AVE

1014 CHAPEL ST
NEW HAVEN, CONN.

MAKERS OF

Smart but Conservative Clothes for College Men

Henry E. Russell
Robert J. Dunkle
Samuel B. Reed
Joseph B. Russell, Jr.
Wm. Gordon Means
John A. Curran
Gerald H. Noonan
Bayard Tuckerman, Jr.

Insure Your Clothing and Personal Effects Against Loss By Fire

WITH

OBRION, RUSSELL & COMPANY

Insurance of Every Description

108 WATER STREET, BOSTON

MINNEAPOLIS,
the great industrial, distributing and educational center of the Northwest

THORPE BROS.
Realtors

Established 1885

206 ANDRUS BLDG.
MINNEAPOLIS - - MINN.

EDGAR G. HOLT, P. A. '95

Lawrence Ice Company

JAMES H. EATON, P. A. '17

CURTIS

The SHOE Repairer

AGENTS ON THE HILL

67 PARK ST.

ANDOVER - MASS.

LEWANDOS · DYEING · CLEANSING · LAUNDERING

LEWANDOS

AMERICAS GREATEST

CLEANSERS DYERS LAUNDERERS

BOSTON

NEW YORK PHILADELPHIA

All Large Cities of the East

"You can rely on Lewandos"

The

ANDOVER PRESS

JOHN N. COLE

PRINTERS
ENGRAVERS
STATIONERS

School and College Printing
a Specialty

ANDOVER, MASSACHUSETTS

Compliments of

W. E. BARD

Drug Company

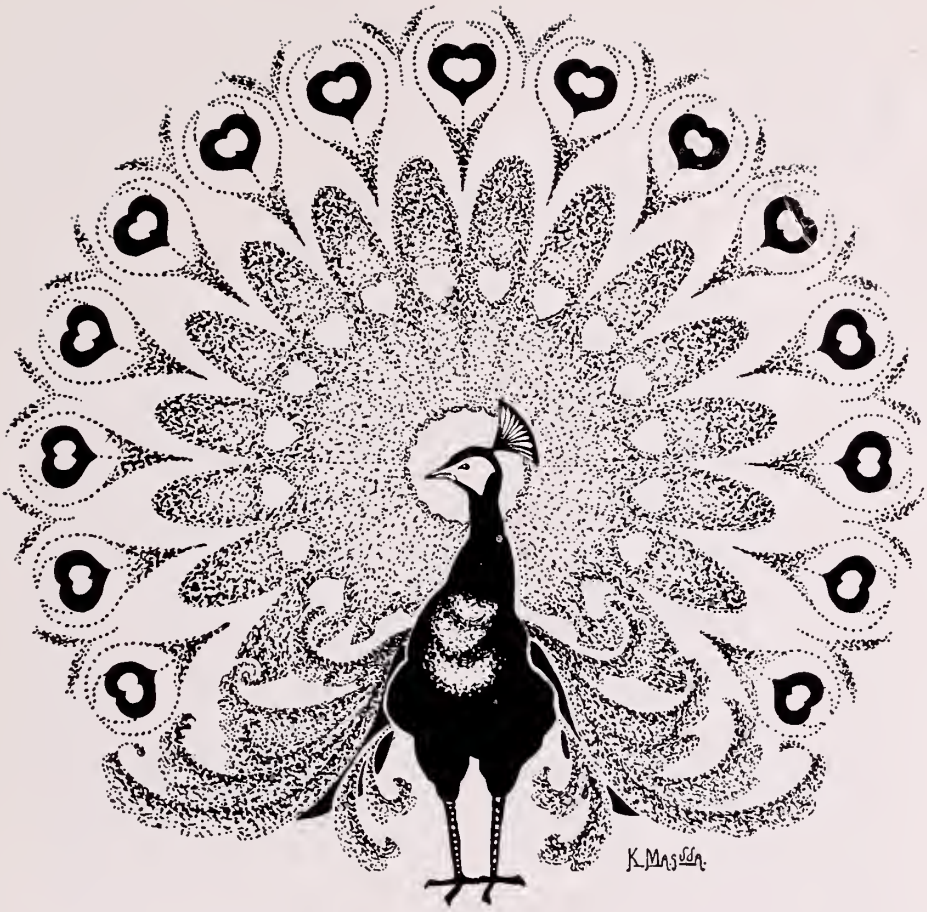

Phillips Academy

Pot Pourri

1921

Luther S. Hammond, Jr.
Managing Editor

Alfred H. Hunt, Jr.
Business Manager

27545

ELM ARCH

THE ANDOVER PRESS
ANDOVER, MASS.

Guy Hebard Eaton

To Guy Hebard Eaton, in grateful appreciation of his unselfish and untiring interest as instructor, helper, and friend, this book is respectfully dedicated.

THE FACULTY

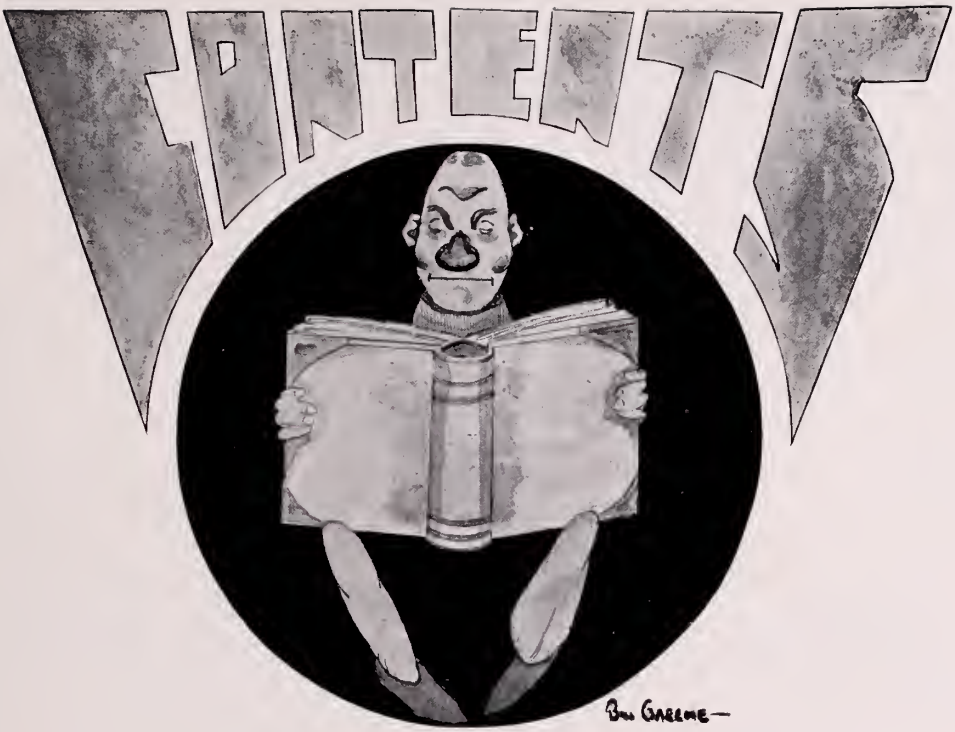

	PAGE
Academy Preachers	17
Athletics	137
Classes	87
Classification	103
Cum Laude	78
Dedication	5
Editorial	22
Faculty	10
Historical	19
Literary	129
Miscellaneous	171
Mysterious Stuff	183
Scholarship Honors	81
School Organizations	105
Secret Societies	199
Statistics	82
Trustees	9

1921

January 5	*Wednesday, 8.45 p.m.*	Second term begins
March 24	*Thursday noon*	Second term ends
April 4	*Monday, 8.45 p.m.*	Third term begins
June 16	*Thursday noon*	Third term ends for two lower classes
June 17	*Friday*	*Commencement*
June 20 to 25		College Entrance Board examinations
June 21 and 22	*Tuesday and Wednesday*	Entrance examinations in Andover, New York City, Chicago, and other cities
June 25	*Saturday*	Third term ends for the two upper classes

September 13	*Tuesday, 9.00 a.m.*	Chapel, followed by entrance examinations
September 14	*Wednesday, 7.45 a.m.*	Exercises begin for the two lower classes
September 15	*Thursday, 7.45 a.m.*	Exercises begin for the two upper classes
November 24	*Thursday*	Thanksgiving recess
December 16	*Friday noon*	First term ends

1922

January 4	*Wednesday, 8.45 p.m.*	Second term begins
March 23	*Thursday noon*	Second term ends
April 3	*Monday, 8.45 p.m.*	Third term begins
June 15	*Thursday noon*	Third term ends for the two lower classes
June 16	*Friday*	*Commencement*
June 19 to 24		College Entrance Board Examinations
June 20 and 21	*Tuesday and Wednesday*	School entrance examinations in Andover, New York City, and Chicago
June 24	*Saturday*	Third term ends for the two upper classes

TRUSTEES

PRESIDENT

ALFRED LAWRENCE RIPLEY, A.M. — ANDOVER
Elected 1902

CLERK

ALFRED ERNEST STEARNS, LITT. D., L.H.D. — ANDOVER
Elected 1903

TREASURER

JAMES COWAN SAWYER, A.B. — ANDOVER
Elected 1900

JAMES HARDY ROPES, D.D. — CAMBRIDGE
Elected 1899

CLARENCE MORGAN, A.B. — SHELBURNE, VT.
Elected 1900

CLIFFORD HERSCHELL MOORE, LITT. D. — CAMBRIDGE
Elected 1902

HENRY LEWIS STIMSON, A.M. — NEW YORK CITY
Elected 1905

ELIAS BULLARD BISHOP, A.B. — NEWTON CENTRE
Elected 1907

JOHN ADAMS AIKEN, LL.D. — GREENFIELD
Elected 1908

FRED TOWSLEY MURPHY, M.D. — DETROIT, MICH.
Elected 1908

JOSEPH PARSONS — LAKEVILLE, CONN.
Elected 1910

FREDERICK GOODRICH CRANE — DALTON
Elected 1912

GEORGE BOWEN CASE, A.B. — ENGLEWOOD, N. J.
Elected 1920

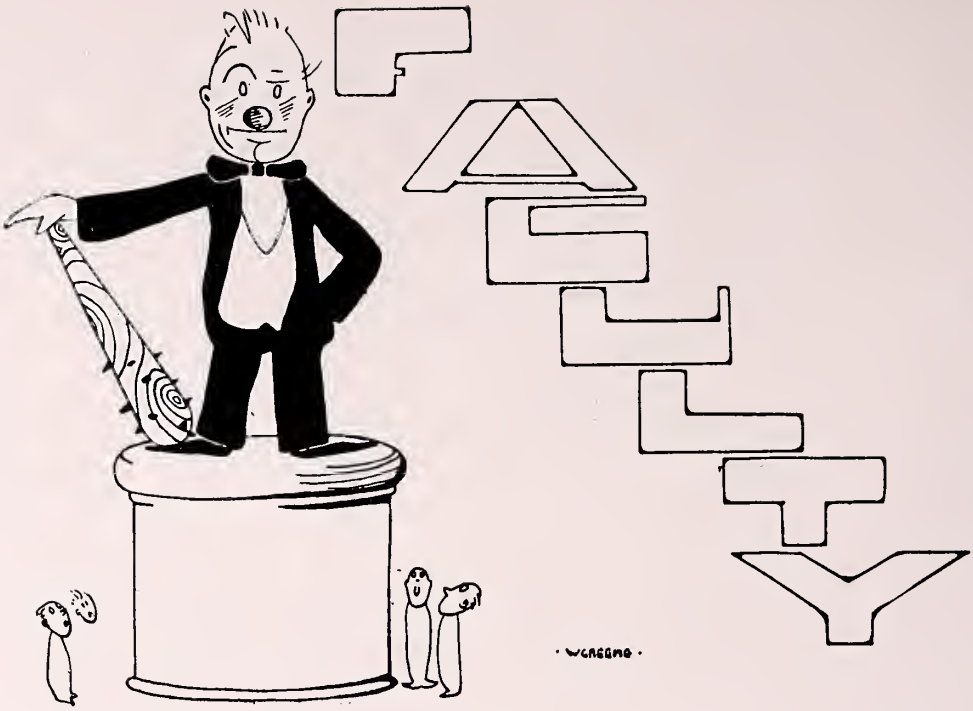

Alfred Ernest Stearns, A.M., Litt.D., Ph.D. *Principal Phillips Academy* on Peter Smith Byers Memorial Foundation. Elected, 1903. Instructor and Registrar, 1897-1903. Prepared for college at Phillips Academy, 1890. College: — Amherst, 1894. ΨΥ, Cum Laude.

Clubs: — Headmasters' Association. New England Association of Colleges and Secondary Schools.

Former Instructor in Hill School, Pottstown, Pa., 1894-97.

Publications: — Newspaper and magazine articles.

George Thomas Eaton, A.M. *Instructor in Mathematics.* Appointed, 1880. Prepared for college at Phillips Academy, 1873. College: — Amherst, 1878. ΨΥ, ΦBK, Cum Laude.

Instructor Monson Academy, Monson, Mass., 1878-80. Member School Board, Andover, Mass. President Andover Village Improvement Society. Member Board of Trustees, "Home for Aged People." Statistical Secretary Phillips Academy Alumni Association.

Charles Emerson Stone, Ph.B. *Instructor in French.* Appointed 1890. Prepared for college in public schools, Spencer, Mass. College:—Sheffield Scientific School, Yale University, 1889. Book and Snake. Graduate Department Yale, 1890. Studied in University of Grenoble and University of Paris, 1906-07.

Charles H. Forbes, A.B., A.M. (Honorary, Brown 1915). *Professor of Latin* on John C. Phillips Foundation. Elected, 1891. Prepared for college at University Grammar School, Providence, R. I. College: — Brown, 1890; Berlin, 1897-98. ΔKE, ΦBK, Cum Laude.

Acting Principal of Phillips Academy, 1913-14.

Member of American Philological Association. President of New England Classical Society, 1907-08. American Institute of Archaeology.

Publications: — Harkness and Forbes, "Caesar's Gallic War," "Eight Orations of Cicero," "A School Cicero."

Archibald Freeman, A.M. *Instructor in History.* Appointed, 1897. Prepared for college at Cortland, N. Y. College: — Brown, 1889; Cornell, 1890. ΔKE, ΓΣ, ΦBK, Cum Laude.

Allen Rogers Benner, A.B. *Professor of Greek.* Elected, 1892. Prepared for college at Phillips Academy, 1888. College:—Harvard, 1892. Signet, OK, ΔΥ, ΦBK, Cum Laude.

Member American Philological Association.

Publications: — "Selections from Homer's Iliad," "Beginner's Greek Book," jointly with Professor Smyth.

James Chandler Graham, B.S. *Instructor in Chemistry.* Appointed, 1892. Prepared for college at Adelphi Academy, Brooklyn, N. Y. College: — Wesleyan, 1890. ΦNΘ.

Publications: — For American Journal of Science, "Artificial Geysers," "Sand Transportation by Rivers."

Fellow American A. A. Science, American Chemical Society.

John Lewis Phillips, A.B. *Instructor in Latin.* Appointed, 1894. Prepared for college at Haverhill High School, Haverhill, Mass.; Brewster Academy, Wolfeboro, N. H. College: — Dartmouth, 1894; University of Göttingen, Germany, 1908-09. KKK, ΦBK, Tiger, Cum Laude.

Publications: — Allen and Phillips, "Latin Composition," jointly with Mr. Allen; Collaborator, "Bryne's Syntax of High School Latin."

Frederick Edwin Newton. *Instructor in Mathematics.* Appointed, 1895. Prepared for college at Phillips Academy, ex-1893. College: — Yale, Sheffield Scientific School. ΣΞ, Cum Laude.

Charles Peabody, Ph.D. *Honorary Director of the Department of American Archaeology.* Elected, 1901.

Warren King Moorehead, A.M. *Lecturer in Archaeology and Curator of the Museum of American Archaeology.* Elected, 1901. College: — Denison, ex-1887.
Assistant at Smithsonian Institute, 1887-89; Dartmouth, M.A. 1901. ΓΘΠ. Fellow American A. A. Science; Member United States Board of Indian Commissioners. Author, "Stone Age in North America," etc.

Lester Edward Lynde, A.B. *Instructor in Mathematics.* Appointed, 1901. Prepared for college at Mt. Hermon School. College: — Wesleyan, 1901. ΦΝΘ, ΦBK, Cum Laude.

Horace Martin Poynter, A.B. *Instructor in Latin.* Appointed, 1902. Prepared for college at Webb School, Bell Buckle, Tenn., and Phillips Academy, 1896. College: — Yale, 1900. ΦBK, AΔT.
Instructor at King's School, Stamford, Conn., 1900-02.

Peirson S. Page, M.D. *Athletic Director and Medical Adviser.* Appointed, 1902. Prepared for college at Williamsport, Pa., High School. College: — University of New York; International Y. M. C. A. College.

George Walker Hinman, A.M. *Instructor in Latin.* Appointed, 1906. Prepared for college at Phillips Academy, 1894. College: — Harvard, A.B., 1898; A.M., 1899.

Cecil Kittredge Bancroft, A.B. *Instructor in Latin, Principal's Assistant and Registrar.* Appointed, 1906. Prepared for college at Phillips Academy, P. A. 1886; P. S. 1887. College: — Yale, ΦBK, Cum Laude.

Charles A. Parmelee, A.M. *Instructor in French.* Appointed, 1906. Prepared for college at Rochelle, Ill. College: — Beloit, 1901; Kenyon, 1903. BΘΠ.
Instructor at Kenyon Military Academy, Gambier, Ohio, 1901-96; University of Paris, 1908-09; Harvard, 1912-13.

Arthur Willis Leonard, A.B. *Instructor in English.* Appointed, 1907. Prepared for college at Leal's School, Plainfield, N. J. College:—Princeton, 1897. Graduate Study, University of Chicago, 1897 and 1900. American Whig Society.
Instructor in Greek, Princeton; Assistant in English, the University Extension Department of the University of Chicago; Instructor in English, Academy for Boys, the University of Chicago.
Publications: — Stevenson's "Inland Village," "Travels with a Donkey," and "Kidnapped"; Irving's "Sketchbook."

Markham Winslow Stackpole, S. T. B. *School Minister and Instructor in English Bible.* Appointed, 1907. Prepared for college at Colgate Academy, Hamilton, N. Y. College: — Colgate, 1895. Harvard, 1896; Andover Seminary, 1901. ΔKE, ΦBK

George Franklin French, A.M. *Instructor in Modern Languages.* Appointed, 1907. Prepared for college at Phillips Academy, 1897. College: — Dartmouth, A.B., 1901; A.M. 1902. KKK, ΦBK

Instructor, Plymouth, N. H., High School, 1902-03; Instructor, Stratford, N. H., High School, 1903-06. Studied abroad, 1906-07.

Claude Moore Fuess, Ph.D. *Instructor in English.* Appointed, 1908. Prepared for college at Waterville High School, Waterville, N. Y. College: — Amherst, A.B., 1905; Columbia, A.M. 1906; Ph.D., 1912. AΔΦ, ΦBK, Cum Laude.

Member of Modern Language Association; Boston Authors' Club.

Publications: — "Byron as a Satirist in Verse" (1912), "English Narrative Poems" (1909), "Selected English Letters" (1913), "Selected Essays" (1914), "Selections for Oral English" (1914), "Milton's Minor Poems" (1914), "Selected Short Stories" (1914), "A High School Spelling Book" (with Mr. Leonard, 1915), and various Magazine articles.

Frederick May Boyce, A.M. *Instructor in Physics.* Appointed, 1909. Prepared for college at East Greenwich Academy, East Greenwich, R. I. College: — Brown, 1909. ΦBK, ΣΞ, ΛXA

Guy Hebard Eaton, A.M. *Instructor in Mathematics.* Appointed, 1909. Prepared for college at Canton, N. Y., High School. College: — St. Lawrence University, 1903. ΦBK

Previous Schools: — West Jersey Military Academy, 1903-04; Principal Lebanon, N. H., Grammar School, 1904-06; Sub-Master Maynard High School, 1907-08; Principal Medway High School, 1908-09.

Oswald Tower, A.B. *Instructor in Mathematics.* Appointed, 1910. College: — Williams, 1907. Gargoyle, AZA

Instructor in Athletics and Mathematics, Wilbraham Academy, 1907-10; Vice-Principal, 1909-10.

Frank O'Brien, A.B. *Instructor in English.* Appointed, 1910. Prepared for college at Phillips Academy, 1901-02. College: — Yale, Skull and Bones, AΔΦ

Carl Friedrich Pfatteicher, A.B., A.M. *Instructor in Music and Bible.* Appointed, 1912. Prepared for college at Easton High School. College:—Lafayette, A.B., 1903; Lutheran Theological Seminary, 1906; Harvard, A.M. 1913, ΔKE, ΦBK

Instructor in Latin, Lafayette, 1906-08; post-graduate work, Heidelberg and Tübingen, 1908-10; Instructor in German, Lafayette, 1910-11; Harvard, P.G., 1911-12.

Frederic William Heaton Stott, A.B. *Instructor in Public Speaking and Debating.* Appointed, 1912. Prepared for college at Stamford High School, Stamford, Conn. College: — Amherst, 1911. ΨΥ

Frederick J. Daly, A.B. *Private Secretary to the Principal.* Appointed, 1916. Prepared for college at Phillips Academy. College:—Yale, 1911. Skull and Bones, ΔKE

Edwin Tenney Brewster, A.M. *Instructor in General Science.* Assistant and Instructor in Science, 1897 to 1903. Instructor in Physics, 1907-1908. Appointed Instructor in General Science, 1916. College:—Harvard.

Roy E. Spencer, A.B. *Instructor in English.* Appointed, 1917. Prepared for college at Ypsilanti High School, Ypsilanti, Michigan. College:—University of Michigan.

Instructor at Case School of Applied Science, Cleveland, Ohio.

Frank M. Benton, A.B. *Instructor in Latin.* Appointed, 1918. College: — Richmond, 1912.

Instructor at Fork Union Military Academy, 1912-14; McCally School, 1914-15; Belmont, 1915-18.

Lester C. Newton, A.B., A.M. *Instructor in German.* Appointed, 1918. Prepared for college at Clinton High School, New York City. College:—Hamilton, 1908.

Instructor at Blair Academy, 1914-18.

Harold C. Stearns, A.B. *Instructor in English.* Appointed, 1918. Prepared for college at Phillips Academy. College:—Yale, 1915.

Publications:—Book of Verse entitled, "Interludes" (1918). Editor of "Andover Verse: An Anthology" (in preparation). Prose and verse contributions to American and English periodicals.

Henry P. Kelly, A.B. *Instructor in Spanish and French.* Appointed, 1918. Prepared for college at Roxbury Latin School. College:—Dartmouth, 1910.

Instructor at Vermont Academy, 1910-12; Rock Ridge School, 1913; Williston Seminary, 1914-17; Asheville School, 1917-18.

Winfield M. Sides. *Instructor in Algebra and Mechanical Drawing.* Appointed, 1918. Prepared for college at Middletown High School. College:—Penn State, 1915, B.S. in Mechanical Engineering.

Instructor at Conway Hall, Dickinson College, 1915-16; University of Porto Rico, 1916-18.

Lawrence V. Roth. *Instructor in History.* Appointed, 1918. Prepared for college at Lafayette High School, Buffalo, N. Y., 1909. College:—Colgate, 1913, A.B., ΦBK, ΔKE, Gorgon's Head. University of Berlin, 1913-14; Harvard University, 1916, A.M.

Survey of Geography in Grade Schools for American Book Co., Cincinnati, O., 1914-15; Instructor at Cornell Summer School, 1916; Assistant Instructor in History and Instructor in Field Problems, R. O. T. C. at Harvard, 1916-18; Instructor Salem State Normal School, 1917-18.

Member:—American Historical Society, National Educational Association.

Publications:—American Cities; American Geographical Society; Historical Leaflets on Abraham Lincoln and John Bright; Old South Association.

Herbert Freeman Fraser, M.A. *Instructor in Mathematics.* Appointed 1919. Prepared for college at Phillips Academy 1908. College:—University of Aberdeen, Scotland, 1915.

Clifford Kirkpatrick. *Instructor in Mathematics and Assistant in Chemistry.* Appointed, 1920. Prepared for college at Leominster High School. College: —Clark.

Founders

Hon. SAMUEL PHILLIPS Hon. JOHN PHILLIPS, LL.D.
Hon. SAMUEL PHILLIPS, Jr.

Constitution and Deeds of Trust signed	April 21, 1778
Board of Trustees organized	April 28, 1778
School opened for Instruction	April 30, 1778
Act of Incorporation passed	October 4, 1780
Theological Seminary opened	September 28, 1808
Scientific Department opened	September 27, 1830
Archaeological Department opened	May 1, 1901
Theological Seminary incorporated	April 16, 1907
Theological Seminary Real Estate purchased	July 1, 1908

Principals

ELIPHALET PEARSON, LL.D.	1778—1786
EBENEZER PEMBERTON, LL.D.	1786—1793
MARK NEWMAN, A.M.	1795—1810
JOHN ADAMS, LL.D.	1810—1833
OSGOOD JOHNSON, A.M.	1833—1837
SAMUEL H. TAYLOR, LL.D.	1838—1871
FREDERIC W. TILTON, A.M.	1871—1873
CECIL F. P. BANCROFT, Ph.D., LL.D.	1873—1901
ALFRED E. STEARNS, Litt.D.	1903—

Academy Preachers

Rev. MARKHAM W. STACKPOLE, *School Minister*
Principal ALFRED E. STEARNS, Litt.D., L.H.D.

Visiting Preachers

President CLARENCE A. BARBOUR, D.D.	Rochester, N. Y.
Rev. EDWARD C. BOYNTON	Worcester
Rev. NEHEMIAH BOYNTON, D.D.	Brooklyn, N. Y.
Dean CHARLES R. BROWN, D.D.	New Haven, Conn.
EDWARD C. CARTER	New York, N. Y.
Rev. VAUGHAN DABNEY	Dorchester
Rev. HARRY P. DEWEY, D.D.	Minneapolis, Minn.
Rev. D. BREWER EDDY	Boston
Rev. F. BOYD EDWARDS, D.D.	Orange, N. J.
Rev. JOHN F. FITCHEN, Jr.	Albany, N. Y.
Bishop EDWIN H. HUGHES, D.D.	Malden
EDWARD H. HUME, M.D.	New Haven, Conn.
ALEXANDER L. JACKSON	New York, N. Y.
Rev. RAYMOND C. KNOX, S.T.D.	New York, N. Y.
Rt. Rev. WILLIAM LAWRENCE, D.D., LL.D.	Boston
Rev. ASHLEY D. LEAVITT, D.D.	Brookline
ROSALIE S. MORTON, M.D.	New York, N. Y.
Rev. JASON NOBLE PIERCE	Washington, D. C.
Rev. JOHN HERMAN RANDALL, D.D.	New York, N. Y.
ROBERT E. SPEER, D.D.	New York, N. Y.
Rev. EDWARD T. SULLIVAN	Newton
President JOHN M. THOMAS, D.D.	Middlebury, Vt.
CURTIS WHEELER	New York, N. Y.
Rev. ARTHUR S. WHEELOCK	Andover

MATTHEW SCOBY McCURDY

1849–1921

Instructor in Mathematics at Phillips Academy, for Nearly Half a Century

HISTORICAL
K. Masuda

1778	April 21. Constitution and Deeds of Trust signed by the Founders, Hon. Samuel Phillips and John Phillips, LL.D.
1778	April 28. Board of Trustees organized.
1778	April 30. School opened for instruction, with thirteen pupils.
1780	October 4. Act of incorporation passed.
1785	The second Academy built near the site of the present Administration Building.
1808	Theological Department opened.
1818	January 1. Academy opened.
1818	Third Academy, present Dining Hall, built.
1825	Philomathean Society founded.
1830	Scientific Department founded.
1833	Society of Inquiry founded.
1833-35	Commons built.
1840	Classical Course changed from two to three years.
1854	*The Philo Mirror* first published.
1864	Stone Academy, fourth building, burned.
1865	Present Academy built.
1866	Draper Prize Competition founded by W. F. Draper.
1867	Scientific Course lengthened to three years.
1874	Classical Course lengthened from three to four years.
1875	Taylor Memorial Library founded.
1875	Semi-centennial of Philo celebrated.
1875	Cornerstone of new Chapel laid.
1876	New Chapel dedicated.
1878	Phillips Academy Centennial celebrated.
1878	Alumni Association organized.
1878	*The Phillipian* first published.
1879	Principal established by Peter Smith, John Smith, and John Byers.
1879	Latin Chair founded by John C. Phillips.
1879	Joseph Cook Greek Prizes established.
1883	Chemical Laboratory built.
1883	Semi-centennial of Society of Inquiry.
1884	Scientific Course lengthened to four years.
1885	*The Phillipian* issued weekly.
1890	Running track completed.
1892	Forum organized.
1892	Pot-Pourri first published.
1892	*The Mirror* changed to literary monthly.
1893	Four cottages completed.
1896	Robinson Prizes for excellence in debate founded.
1896	Gymnasium burned.
1900	Bancroft Cottage completed.

1900	Seventy-fifth Anniversary of Philo.
1901	Presentation of "Brothers Field."
1901	Department of Archæology opened.
1902	Opening of Borden Gymnasium.
1903	Archaeology Building completed.
1903	One Hundred and Twenty-fifth Anniversary celebrated.
1908	Theological Seminary removed to Cambridge.
1908	Seventy-fifth Anniversary of Society of Inquiry.
1908	Seminary Real Estate purchased.
1909	Swimming Pool Fund started.
1910	Williams Estate purchase.
1911	Construction of Day and Bishop Halls.
1911	Swimming Pool Fund completed.
1911	New Administration Building completed.
1911	Swimming Pool completed.
1912	Isham Infirmary completed.
1912	Phillips Hall remodeled.
1912	Adams Hall completed.
1913	John Phelps Taylor Hall completed.
1914	Construction of Phillips Memorial Entrance.
1914	Day Bequest.
1914	Institution of Founders' Day.
1914	Bartlet Hall burned.
1915	Peabody House completed.
1916	New Track completed.
1918	P. A. Regiment organized.
1919	Plans adopted for Memorial Building.
1920	Chapel enlarged.
1920	Building and Endowment Fund Campaign successfully completed.
1921	Alumni Fund Reorganized.

EDITORIAL

THE days spent on this memorable Hill will be the objects of much reflection and enjoyment in the years to come. It is the purpose of this book to help Andover men more clearly visualize these happy and profitable moments in the future. In the compilation of this, the thirtieth annual volume of the *Pot-Pourri*, the editors have endeavored to make more lasting and vivid the activities which are so much a part of this wonderful life here, and sincerely hope that this book will be a monument in the memory of its readers of this great school and 1921.

In the preparation of this book the Board has been greatly aided by the kind assistance of Mr. Leonard, and Mr. Cole and also by the helpful contribution of cuts by the *Phillips Bulletin*. To these and all others who have offered wise counsel, the Board wishes to express its thanks and deepest appreciation.

THE SCHOOL, 1920-21

SENIORS

CLASSICAL

HENRY ABRAHAM WINCHESTER BECK

Born January 22, 1903 — Indianapolis, Indiana
Entered Andover 1920 — Harvard

"COUNT"

1428 North New Jersey St., Indianapolis, Ind.

KaA — Varsity Swimming Squad (1921)

ROME ABEL BETTS

Born August 17, 1903 — Summit, N. J.
Entered Andover 1920 — Amherst

15 Oakland Place, Summit, N. J.

GEORGE KELLEHER BLACK

Born August 28, 1903 — Lawrence, Mass.
Entered Andover 1917 — Yale

"RED"

Prospect St., Lawrence, Mass.

Class Soccer (1917) — Varsity Team (1920)
Elected Captain (1918) — Forum
Varsity Squad (1919) — Winter Track Squad (1921)
Boxing Club (1919)

JOHN J. BOLAND, JR.

Born April 26, 1903 — Buffalo, N. Y.
Entered Andover 1920 — Yale

"JOHNNIE"

So. Park Ave., Buffalo, N. Y.

AUV — Football Squad (1920)
Captain Roman Basketball (1921)

JOHN SIMON BORG

Born October 4, 1903 — New York City
Entered Andover 1919 — Harvard

"BORGSY" "SIMEON"

334 West 77th St., New York, N. Y.

LLOYD DE WITT BRACE

Born February 26, 1903 — Lincoln, Neb.
Entered Andover 1919 — Dartmouth

303 Highland Ave., West Newton, Mass.

Winning Club Track (1920) — Club Wrestling (1920)

ROBERT DOUGLAS BRIGHT

Born August 5, 1902 — Sandwich, Mass.
Entered Andover 1919 — Princeton

"BOB"

Sandwich, Mass.

Winning Club Track (1920) — Philo (1920)
Draper Prize Speaking (1920) — Forum (1921)
Rifle Club (1921)

CLARENCE JOSEPH BURNS

Born April 15, 1902 — Boston, Mass.
Entered Andover 1920 — Harvard

"PORKY"

122 Talbot Ave., Boston 24, Mass.

DAVID PIERRE GUYOT CAMERON

Entered Andover 1920 — Princeton, N. J.
Born April 1, 1904 — Yale

"PETE"

94 Alexander St., Princeton, N. J.

W. JAMES CARPENTER

Born July 9, 1902 — Salem, Ohio
Entered Andover 1919 — Yale

"JIM" "CARP"

85 Lincoln Ave., Salem, Ohio

Club Tennis (1919) — Winter Track Squad (1920)
Track Squad Spring (1920) — Winter Track (1921)
Dramatic Club (1921) — 2nd Honor Roll Fall Term (1920)
Rifle Team (1921)

KEMPTON CLARK

Born September 23, 1903 — New York City
Entered Andover 1919 — Yale

"KEMP"

40 Griggs Rd., Brookline, Mass.

Mandolin Club (2 years) — Choir (1920-21)
Hockey Squad (2 years) — Glee Club (1920-21)
Club Swimming Team (1921) — Rifle Team (1921)
Club Track — Yale Club
Cross Country Squad (1919)

LORING CONANT

Born May 28, 1903 — Dedham, Mass.
Entered Andover 1919 — Harvard

"LORIE" "CONY"

914 High St., Dedham, Mass.

Winter Track Squad (1921) — Rifle Club

CARLETON STEVENS COON

Born June 23, 1904 — Wakefield, Mass.
Entered Andover 1919 — Harvard

79 West Chestnut St., Wakefield, Mass.

Winning Club Track Team (1920)

CALEB CAMP CURTIS

Born February 10, 1902 — Redlands, Cal.
Entered Andover 1920 — Yale

"CAL"

3065 E. Ocean Ave., Long Beach, Cal.

JOHN GEDNEY CUSHMAN

Born April 15, 1904 — Cambridge, Mass.
Entered Andover 1920 — Harvard

"CUSH"

12 Bradford Pl., Montclair, N. J.

Dramatic Club (1921)

THOMAS DARLING, Jr.

Born July 26, 1903 — Wilkes-Barre, Pa.
Entered Andover 1920 — Yale

"TOM"

146 S. River St., Wilkes-Barre, Pa.

School Orchestra (1920) — Jazz Band (1920)
Glee Club and Choir (1920) — Wrestling Squad (1921)

GERALD DALE DORMAN

Born November 12, 1903 — Beyrout, Syria
Entered Andover 1920 — Harvard

"GEL"

109 Lorraine Ave., Upper Montclair, N. J.

GARFIELD ALBEE DREW

Born October 8, 1903 — Dedham, Mass.
Entered Andover 1919 — Princeton

"JEFF" "SYD"

High St., Dedham, Mass.

Club Swimming (1920) — Swimming Squad (1921)

DICKINSON CURTIS DUFFIELD

Born October 5, 1903 — South Orange, N. J.
Entered Andover 1919 — Princeton

"DICK"

116 Scotland Rd., South Orange, N. J.

WILLIAM DWIGHT

Born August 10, 1903 — Holyoke, Mass.
Entered Andover 1919 — Princeton

"BILL"

166 Elm St., Holyoke, Mass.

HUGH LANGDON ELSBREE

Born February 24, 1904 — Preston Hollow, N. Y.
Entered Andover 1919 — Swarthmore

"HUGH" "HUGHIE"

HΔΦ — Second Honor Roll (1919-20)
Varsity Baseball Squad (1920) — First Honor Roll (1920)
Means Prize Speaker (1921)

ALEXANDER EUSTON 2ND

Born November 2, 1902 — Chicago, Ill.
Entered Andover 1919 — Harvard

"ALEX" "AXEL"

725 Madison Ave., Scranton, Pa.

Club Swimming (1920) — Winning Club Tennis (1920)

WILLIAM MACDONALD FAIRLEIGH

Born July 12, 1902 — St. Joseph, Mo.
Entered Andover 1918 — Harvard

"BILL"

2635 Frederick Ave., St. Joseph, Mo.

Winning Club Football (1919) — Varsity Football Squad (1920)

ROBERT ROBERTSON FERGUSON

Born March 7, 1902 — Paducah, Ky.
Entered Andover 1916 — Princeton

"FERGIE"

230 Fountain Ave., Paducah, Ky.

HΔΦ — Track Squad (1919-20)
Wrestling Squad (1921) — Glee Club (1921)
Choir (1919-20)

WALTER ROCKWOOD FERRIS, Jr.

Born March 16, 1902 — Brooklyn, N. Y.
Entered Andover 1918 — Princeton

"ROCK"

202 Walnut Pl., Syracuse, N. Y.

ΦBX — Winning Class Swimming Team (1919)
Orchestra (1919-20) — Glee Club (1921)
Choir (1919-21) — Piano Soloist Glee Club (1921)
Conductor of Orchestra (1921)

JOHN VAN ANTWERP FINE

Born December 3, 1903 — Princeton, N. J.
Entered Andover 1918 — Yale

"JOHNNY"

Princeton, N. J.

ΦBX — Winning Class Baseball (1920)
Club Football (1920)

EDWARD WHITNEY FLINT

Born August 23, 1902 — Lincoln, Mass.
Entered Andover 1920 — Amherst

"ED"

Lincoln, Mass.

Choir (1920-21)

CHARLES STAFFORD GAGE

Born July 24, 1903 — Tyngsboro, Mass.
Entered Andover 1917 — Yale

"CHARLIE"

6911 Fifth Ave., Brooklyn, N. Y.

KOA — Track Team (1920)
ΔΑΔ Track Team (1919) — Class Soccer (1917-19)
Student Council (1918) — Athletic Council (1921)
Manager Basketball (1921)

JOHN MAC ARTHUR GLEASON

Born May 16, 1903 — Manchester, N. H.
Entered Andover 1918 — Yale

"CAP"

Chestnut St., Manchester, N. H.

Track Squad (1920) — Winter track (1920-21)

WILLIAM HENRY GRATWICK, Jr.

Born April 13, 1903 — Buffalo, N. Y.
Entered Andover 1920 — Harvard

"BILL"

Linwood, Livingston County, N. Y.

ΑΓΧ — Orchestra (1920-21)
Glee Club (1920-21)

WILLIAM MELVILLE HART GREENE

Born September 8, 1902 — Saginaw, Mich.
Entered Andover 1918 — Princeton

"BILL"

Denver, Colo.

ΑΓΧ — Club Tennis (2 years)
Captain Club Tennis — *Phillipian* Board
Club Basketball — *Mirror* Board
Class Football (1918) — Glee Club
Track Squad — Choir
Fire Chief — Club Swimming
Pot Pourri Board

THOMAS HALE, Jr.

Born July 12, 1904 — Yonkers, N. Y.
Entered Andover 1919 — Princeton

"TOM" "TOMMY"

106 Locust Hill Ave., Yonkers, New York

ΑΓΧ — Club Basketball (2 years)
Mandolin Club (1921) — Winter Track Squad (1921)

LUTHER SALEM HAMMOND, Jr.

Born December 10, 1900 — Chicago, Ill.
Entered Andover 1917 — Yale

"LOU"
Winnetka, Ill.

ΦΑΣ — Student Council (1919-20-21)
Glee Club (4 years) — Vice-Pres. Student Council (1921)
Choir (4 years) — Winning Class Baseball (1920)
Manager Musical Clubs (1920) — Captain All-Club Baseball (1920)
Deacon (3 years) — Basketball Squad (1920-21)
Bible Group Committee (1920) — Baseball Squad (1921)
Chairman Bible Group Committee (1921) — Advisory Board (1921)
Ass't Managing Editor *Pot Pourri* (1920) — Athletic Council (1921)
Peabody Dance Committee (1919) — Pres. Yale Club (1921)
Head Cheer Leader (Spring 1921)
Vice President Class (Spring 1919-20)
President Class (Winter 1920) — Grill Committee (1919-21)
Ass't. Mgr. Football (1919) — Chairman Class Day Committee
Manager Football (1920) — Leader Glee Club (1921)
Managing Editor *Pot Pourri* (1921) — President School Fall (1920)
President School Spring (1921)
President of Greek Athletic Club (1920-21)

RICHARD LOCKE HAPGOOD

Born August 18, 1903 — Cambridge, Mass.
Entered Andover 1919 — Harvard

"DICK" "HAPPY"
6 Garden St., Cambridge, Mass.

Winning Club Swimming (1920) — Winning Club Track (1920)
Swimming Team (1921)

ROGER BRUSH HAVILAND

Born November 29, 1900 — Gloversville, N. Y.
Entered Andover 1916 — Yale

"ROG" "HAVIE"
126 Second Ave., Gloversville, N. Y.

Draper Prize Winner (1917) — Tennis Team (1920)
Captain Winning Club Tennis Team (1919)
Captain Club Wrestling (1920) — Athletic Council (1920-21)
Captain Tennis Team (1921)

BARTLETT HARDING HAYES, Jr.

Born August 5, 1904 — Andover, Mass.
Entered Andover 1917 — Harvard

"BART"
Phillips St., Andover, Mass.

ΠΑΕ — Varsity Soccer Squad (1919-20)
Varsity Swimming Squad (1920-21)

THOMAS MOLTON HORNBECK

Born January 19, 1902 — Catasauqua, Pa.
Entered Andover 1920 — Pennsylvania

"DUKE" "DUTCH"

Bridge St., Catasauqua, Pa.

Gaul Basketball Team (1921) — Rifle Club

HAROLD KENNEDY HUDNER

Born April 11, 1902 — Fall River, Mass.
Entered Andover 1918 — Princeton

"HUD"

674 Highland Ave., Fall River, Mass.

ΦBX — Society of Inquiry Cabinet (1921)
Club Football (1920) — Manager of Wrestling (1921)
Class Swimming (1919) — Student Council (1920-21)
Fall Entertainment Committee (1920) — AAA Track Team (1920)
Mandolin Club (1918-21) — Athletic Council (1920-21)

JOHN OTHNIEL IVES

Born April 13, 1903 — Meriden, Conn.
Entered Andover 1919 — Princeton

"JOHNNIE"

369 Wall St., Meriden, Conn.

Phillipian (1920-21) — Winning Club Wrestling (1920)
Dramatic Club (1921) — Capt. Winning Club Wrestling (1921)
Choir (1920-21)

DAVID CALHOUN JONES

Born September 4, 1902 — St. Louis, Mo.
Entered Andover 1917 — Yale

"CAL"

4638 Pershing St., St. Louis, Mo.

AUV — Manager and Winning Club Football (1920)
Choir (3 years) — Assistant Manager of Hockey (1920)
Track Squad (3 years) — Class Track (1918)
Pot Pourri Board — Glee Club (3 years)
Class Prophet — *Mirror* Board
Cross Country

JOHN ANDREW KNOX

Born February 1, 1904 — Brooklyn, N. Y.
Entered Andover 1918 — Princeton

"JOHNNY" "JAWN"

Country Club Rd., New Canaan, Conn.

Rifle Club (1918-19), 1920-21)

HERMAN JULES KOEHLER, JR.

Born March 4, 1901 — Orange, N. J.
Entered Andover 1919 — Yale

"HERM"

33 South Munn Ave., East Orange, N. J.

ΠΛΕ — Varsity Hockey Team (1920-21), Captain (1921)
Varsity Football Team (1919-20) — Student Council (1920-21)
Varsity Baseball Squad (1920-21) — Grill Committee (1920-21)
Varsity Track Squad (1920) — Bible Discussion Committee (1921)
Athletic Council (1920-21)

JOHN MICHAEL KOHLER

Born April 4, 1902 — Sheboygan, Wis.
Entered Andover 1917 — Wisconsin

Wisconsin Ave., Sheboygan, Wis.

Class Soccer (1917-18) — Banjo Club (1917-18)
Mandolin Club (1920) — Club Football (1920)

LOUIS AUGUSTUS LINCOLN

Born April 30, 1903 — Mansfield, Mass.
Entered Andover 1918 — Yale

"LOU" "ABE"

Mansfield, Mass.

ΦΛΣ — Club Football (1919-20)
Club Basketball (1921) — Glee Club (1920-21)
Fall Police Force (1920)

ALFRED DAMON LINDLEY

Born January 20, 1904 — Minneapolis, Minn.
Entered Andover 1920 — Yale

"AL"

1920 Stevens Ave., Minneapolis, Minn.

ΑΓΚ — Hockey Team
Track Squad — Means Prize Speaker
Club Football Team

GEORGE P. LUDLAM, 2ND

Born April 16, 1903 — New York City
Entered Andover 1918 — Harvard

105 East 81st St., New York, N. Y.

Rifle Club (1918-19) — Boxing Club (1918-19)
Harvard Club — Student Council, Fall Term (1920)
Winning Club Tennis (1919) — Club Wrestling (1919-20)
Phillipian Board (1920-21) — *Mirror* Board (1919-20)
Editor-in-chief, *Mirror*, Fall Term (1920)

GORDON McGREGOR

Born July 5, 1902 — Haverhill, Mass.
Entered Andover 1916 — Yale

"MAC"

5 Winsor St., Haverhill, Mass.

ΠΑΕ — Varsity Swimming Squad (1919-20-21)
School Orchestra (1919-20-21) — Student Council (1921)
Glee Club (1921) — Captain Club Football (1920)
Manager Club Football (1919) — School Jazz Band
Treasurer Society of Inquiry Fall Term (1920) — Forum
Choir (1919-20-21) — Bible Study Committee (1920)

EDWIN POTTER MENGEL

Born December 19, 1901 — Louisville, Ky.
Entered Andover 1920 — Yale

"ED"

1303 Eastern Parkway, Louisville, Ky.

OLIVER BOUTWELL MERRILL, Jr.

Born November 13, 1903 — Summit, N. J.
Entered Andover 1920 — Amherst

"JUNE"

31 Tulip St., Summit, N. J.

AUV

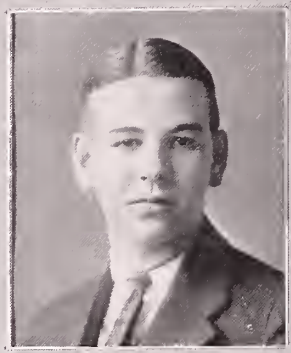

GILMAN GRAY PAGE

Born August 12, 1903 — Columbus, Ohio
Entered Andover 1920 — Yale

"GIL"

515 No. Carver St., Madison, Wis.

FREDERIC COURTLAND PALMER, Jr.

Born March 18, 1901 — Montville, Conn.
Entered Andover 1920 — Harvard

New London, Conn.

Choir (1921)

ALLEN RUSSELL PARKER, Jr.

Born August 18, 1902 — Newton, Mass.
Entered Andover 1918 — Harvard

"ROLLY" "PARK" "RUSS"

Cypress Rd., Wellesley Hills, Mass.

Jazz Band (3 years) — School Orchestra (2 years)
Mandolin Club (1919-20) — Drum Corps (1918)
Varsity Baseball Squad (1920)

WILLIAM EDWARD PARNALL

Born October 18, 1904 — Ann Arbor, Mich.
Entered Andover 1919 — Michigan

"BILL" "ED" "GWILLAUM"

237 Ingalls St., Ann Arbor, Mich.

Orchestra (2 years) — Glee Club (1920-21)
Dramatic Club (1921) — Rifle Club

ALFRED KITTREDGE PEARSON

Born December 15, 1903 — Gardner, Mass.
Entered Andover 1918 — Yale

"A. K." "AL"

88 Elm St., Gardner, Mass.

Club Football Team (1919) — Forum
Football Squad (1920) — Winter Track Squad (1921)

RANDOLPH HIGHT PERRY

Born January 3, 1905 — Winthrop, Mass
Entered Andover 1917 — Harvard

"BOB"

70 Elm St., Andover, Mass.

Manager Club Soccer (1919)

ALEXANDER PEARSON PRESTON

Born September 16, 1904 — Middletown, N. Y.
Entered Andover 1920 — Yale

"ALEX"

3 Orchard St., Middletown, N. Y.

First Honor Roll (Fall Term) (1920) — Mandolin Club (1920-21)

STUART PERCY RANDALL

Born April 3, 1903 — Holyoke, Mass.
Entered Andover 1918 — Yale

"STEW"

Pearl St., Holyoke, Mass.

Class Basketball (1919) — Club Basketball (1920-21)
Club Soccer (1919) — Club Tennis (1920)

RICHARD REINER

Born October 11, 1902 — St. Louis, Mo.
Entered Andover 1918 — Princeton

"DICK"

6214 Washington St., St. Louis, Mo.

ΦBX — Track Team (1919)
2nd Track Team (1920) — Mandolin Club (1920)
Captain Winning Club Football (1920) — Glee Club (1921)

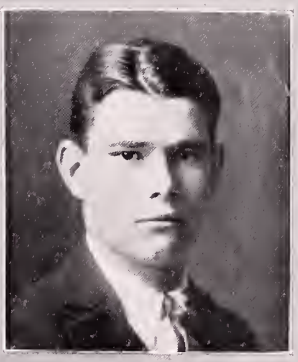

CHARLES HENRY DARLINGTON ROBBINS, Jr.

Born April 12, 1704 — New York City
Entered Andover 1918 — Princeton

"CHARLIE" "ROBBIE"

Forest Hills, New York City, N. Y.

ATX — Spring Track (1918-19)
Hockey Squad (1919-20) — Class Baseball (1918-19)
Manager Class Track (1919-20) — *Mirror* Board (1919-20)
Editor-in-Chief *Mirror* (1920-21) — Hockey Team (1920-21)
Student Council (1920-21) — Second Honor Roll (1920-21)
President Dramatic Club (1920-21)

SYDNEY ROSENBERG

Born June 11, 1903 — New York City
Entered Andover 1917 — Harvard

"ROSEY"

136 West 121st St., New York, N. Y.

Winning Club Football Team (1920)
Varsity Swimming Squad (1921)

ARTHUR MAURICE ROSENBLOOM

Born December 8, 1903 — Pittsburgh, Pa.
Entered Andover 1920 — Yale

"ROSIE" "ART"

1036 Beechwood Bld., Pittsburgh, Pa.

HIRAM GOODRICH ROSS

Born August 8, 1901 — Sioux Falls, S. D.
Entered Andover 1917 — Yale

"HI"

335 N. Duluth Ave., Sioux Falls, S. D.

HΔΦ
Mandolin Club (2 years)
Class Football (3 years)
Class Basketball (1917-18, 1920-21)
Varsity Track Squad (2 years)
Winter Track Squad (1920)
Rifle Team (1917)
Yale Club (1921)
Class Swimming Team (1917-18)

DONALD RUSSELL

Born November 19, 1903 — Pittsburgh, Pa.
Entered Andover 1918 — Princeton

"DON"

Mercer, Pa.

Glee Club (1918)
Winning Class Football (1919)
Varsity Football Squad (1920)
Track Squad (1921)

MORRIS BERNARD SANDERS, JR.

Born March 27, 1904 — Little Rock, Ark.
Entered Andover 1920 — Yale

2100 Gaines St., Little Rock, Ark.

THEODORE CAMPBELL SHEAFFER

Born September 5, 1902 — Wayne, Pa.
Entered Andover 1920 — Yale

"TED"

Wayne, Pa

KOA — Forum (1921)

Pot Pourri Board (1921)

ARTHUR MILES SHERRILL

Born June 5, 1902 — New York City
Entered Andover 1920 — Harvard

"ART" "SHERRY"

202 Eleventh St., Philadelphia, Pa.

Glee Club

EDWARD SIMEON SKILTON, Jr.

Born January 23, 1904 — New York City
Entered Andover 1920 — Williams

"ED" "EDDIE"

61 Woodland Ave., Glen Ridge, N. J.

FREDERICK TIMBLE SMALL

Born August 14, 1903 — Roanoke, Va.
Entered Andover 1920 — Yale

"FRED"

231 Greenway St., N., Forest Hills, L. I., N. Y.

JUDSON PENFIELD SMITH

Born September 17, 1904 — Williamstown, Mass.
Entered Andover 1920 — Williams

"JUDDY" "JUD" "SMITTY"

31 Hoxsey St., Williamstown, Mass.

BENJAMIN MCLANE SPOCK

Born May 2, 1903 — New Haven, Conn.
Entered Andover 1919 — Yale

67 Edgehill Rd., New Haven, Conn.

ΑΓΧ
Track Team (1920)
Glee Club (1921)
Secretary of Inquiry (1921)

THEODORE DWIGHT STEVENSON

Born October 2, 1903 — New York City
Entered Andover 1918 — Princeton

"TED"

Mercer St., Princeton N. J.

ΠΑΕ
Wrestling Squad (1919)
Track Squad (1919-21)
Glee Club (1921)
Choir (3 years)
Mandolin Club (1920)
Club Football (1919)
Varsity Football Squad (1920)
Manager Tennis (1921)
Student Deacon (1920-21)
Athletic Council (1921)

DONALD DAY STEVENSON

Born October 2, 1903 — New York City
Entered Andover 1918 — Yale

"DON" "STEVE"

Mercer St., Princeton, N. J.

ΠΑΕ
Class Football (1918)
Wrestling Squad (1919)
Choir (2 years)
Track Squad (1919)
Phillipian Board
Glee Club (1921)

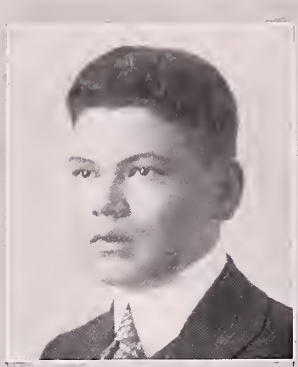

JOHN JOSEPH SULLIVAN

Born May 20, 1904 — Fall River, Mass.
Entered Andover 1920 — Harvard

"SULLY"

466 Warren St., Fall River, Mass.

GEORGE CHADBOURNE TAYLOR, JR.

Born December 1, 1904 — Chicago, Ill.
Entered Andover 1919 — Yale A. C.

"CHAD"

328 Cliff Ave., Pelham, N. Y.

OLIVER COMSTOCK THORNTON

Born May 5, 1902 — Kansas City, Mo.
Entered Andover 1919 — Yale

"OLLIE"

3744 Walnut St., Kansas City, Mo.

AUV — Football (1920)
Class Track (1921) — Captain Class Basketball (1921)
Dramatic Club (1921)

JAMES RUGGLES THORPE

Born January 17, 1903 — Minneapolis, Minn.
Entered Andover 1920 — Princeton

"JIM"

1106 Mt. Curve Ave., Minneapolis, Minn.

Football Squad (1920)

BASIL WALKER

Born October 29, 1902 Stellenbosch, C. C. South Africa
Entered Andover 1918 Oberlin

Edgemeer Place, Oberlin, Ohio

ARTHUR CLARENCE WOOLWORTH 3RD

Born July 9, 1903 Newton Center, Mass.
Entered Andover 1920 Yale

"WALLY" "ART"

931 Center St., Newton Center, Mass.

ALONZO ROGERS WEED, JR.

Born January 16, 1904 Newton, Mass.
Entered Andover 1920 Harvard

Park St., Newton, Mass.

FREDERIC MELVIN WHEELOCK

Born September 19, 1902 Lawrence, Mass.
Entered Andover 1918 Harvard

"FRED" "WHEEL"

46 Cross St., Lawrence, Mass.

Varsity Soccer Squad (1919-20)

HENRY AUGUSTUS WILLARD, 2ND

Born September 20, 1902 — Washington, D. C.
Entered Andover 1917 — Yale

"JESS" "GUS"
1333 K St., Washington, D. C.

ΦΑΣ — Assistant Manager of Hockey (1919-20)
Second Honor Roll (Fall 1917) — Manager of Hockey (1920-21)
Corporal P. A., R. O. T. C. (1918) — Athletic Council (1920-21)
Captain of Class Soccer (1918)
Informal Cross Country Squad (1920)
Winter Track Squad (1919-21) — Manager Club Track Fall (1920)
Treasurer of Society of Inquiry (1919-20) first half
Means Prize Speaker (1921) — Fall Police Force (1920)
Calendar Board (1919-20) — Fire Department (1920-21)
Phillipian Board (1918-21) — Track Squad (1919-21)
Managing Editor *Phillipian* (1920-21) — Dramatic Club (1921)
Student Council (1920-21)
Secretary-Treasurer Class (Winter Term 1920)
Pot Pourri Board (1921) — Class Day Speaker (1921)
Spring Cheering Staff (1921)

ALFRED MAYO WILSON

Born December 31, 1903 — Minneapolis, Minn.
Entered Andover 1919 — Yale

"AL" "ALF"
20 W. 19th St., Minneapolis, Minn.

ΦΑΣ — Captain Club Swimming (1920)
Phillipian Board (1920-21) — Class Football (1919)
Hockey Squad (1921) — Captain Class Football (1920)
Spring Police Force (1921) — Varsity Track Squad (1921)
Second Honor Roll (Winter Term 1921)

ROY WILSON WINGATE, JR.

Born September 4, 1902 — Arlington, N. J.
Entered Andover 1919 — Princeton

"WILLIE"
671 Belgrove Drive, Arlington, N. J.

ΦΑΔ — Spring Cheering Staff (1921)
President Yale Club (resigned) — Mandolin Club
Vice-President Class (Winter Term 1920)
Member of Cabinet (Society of Inquiry)
Secretary-Treasurer Class (Fall Term 1920)
Vice-President Society of Inquiry (1921)
President of Class (Winter Term 1921) — Football Team (1919-20)
President Student Council (1920-21) — Track Team (1920)
Grill Committee (1920-21) — Captain Football Team (1920)
Advisory Board (1920-21) — Winter Baseball Squad (1921)
Athletic Council (1920-21) — Track Squad (1921)
Class Day Committee (1921)
Vice President School (Spring 1921)

JOHN NORTON WINTON

Born July 11, 1903 — Thief River Falls, Minn.
Entered Andover 1920 — Princeton

"JACK"
1212 Pillsbury Ave., Minneapolis, Minn.

ΦΑΣ — Hockey Squad (1921)
Assistant Business Manager of *Mirror* (1921)

SENIORS

SCIENTIFIC

RALPH KIRK ASKEW, Jr.

Born November 19, 1903 — Kansas City, Mo.
Entered Andover 1919 — M. I. T.

3627 Locust St., Kansas City, Mo.

Phillipian Board (1920-21)
Dramatic Club (1921)
Glee Club (1920-21)
Choir (1920-21)
Forum (1921)
Rifle Club (1921)

HENRY GEORGE ATHA

Born June 4, 1902 — Fall River, Mass.
Entered Andover 1916 — M. I. T.

"HENRY G."

3 Ramsdell St., Groton, Conn.

Track Squad, 2 yrs.
1921 Class Football Team (1918)
1921 Class Football Team (1917)
Gaul Swimming Team (1920-21)

JOHN KENLY BACON

Born December 24, 1903 — Wilmington, N. C.
Entered Andover 1920 — Yale

"KEN"

11 Beechcroft Rd., Newton, Mass.

KOA
Hockey Squad (1921)

GLEN LATROBE BATEMAN

Born October 19, 1903 — Johannesburg, S. A.
Entered Andover 1919 — M. I. T.

"BLIGHTER"

Sherborne Rd., Transvaal, Johannesburg, S. A.

ΑΓΧ
Soccer Team (1919)
Winter Track Squad (1920)
Spring Track Squad (1920)
Captain Soccer Team (1920)
Relay Team (1921)
Winter Track Squad (1921)
Student Council (1920-21)
Spring Track Squad (1921)

THEODORE HARRINGTON BOOTH

Born March 24, 1904 — Buffalo, N. Y.
Entered Andover 1920 — Worcester Polytechnic Inst.

"TED"

142 Summit Ave., Buffalo, N. Y.

Club Football — Varsity Swimming Squad

JAMES ROLLINS BREWSTER

Born July 21, 1902 — Andover, Mass.
Entered Andover 1920 — Harvard

"BREW" "JIM" "JIMMY"

8 Judson Rd., Andover, Mass.

Hockey Team (1921)

JAMES ERNEST BUNTING, JR.

Born November 3, 1902 — Boston, Mass.
Entered Andover 1918 — Harvard

"JIM" "BUNT"

Maple Ave., Flushing, N. Y.

Track Squad (1919) — Roman Baseball (1920)
Winning Club Basketball (1920) Winning Club Football (1920)
Basketball Squad (1921)

JAMES FERGUSON BURNS, JR.

Born April 3, 1902 — Colorado Springs, Col.
Entered Andover 1917 — Yale

"JUNE"

1315 Wood Ave., Colorado Springs, Colo.

AUV — *Pot Pourri* Board (1921)
Vice-President of School Fall Term (1920)
Manager of Track (1920-21) — Spring Cheering Staff (1921)
Head Cheer Leader (Fall Term 1920) Advisory Board (1920-21)
Business Manager of *Phillipian* (1920-21)
Athletic Council (1920-21)
Assistant Manager of Track (1919-20) Student Council (1920-21)
Assistant Business Manager of *Phillipian* (1919-20)
Mandolin Club (Three Years)
Chairman of Grill Committee (1920-21)
Vice-President of School (Winter Term)
Vice-President of Yale Club (1920-21) (Resigned)
Track Squad (1918-19)
Fall Cheering Staff (1919) Secretary Gaul Athletic Club (1919-20)
Class Football (1920) President Gaul Athletic Club (1920-21)
Captain Class Football (1918) Chief Fire Department (1920-21)
Basketball Squad (1921)
Secretary-Treasurer of Class (Spring Term 1920-21)
Class Day Committee

RICHARD ALBERT BUTLER

Born January 5, 1903 — Revere, Mass.
Entered Andover 1917 — Colorado School of Mines

"BEN"

Revere, Mass.

Class Football (1920) — Swimming Squad (Two Years)

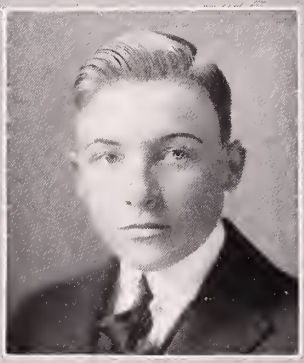

ROGER BUZZELL

Born October 7, 1902 — Brookline, Mass.
Entered Andover 1920 — M. I. T.

"BUZZ"

373 William St., East Orange, N. J.

EDWARD WHITLOCK CARLTON

Born November 23, 1900 — Andover, Mass.
Entered Andover 1919 — M. I. T.

"ED"

67 Central St., Andover, Mass.

ALEXANDER BIERCE CLARK, Jr.

Born September 1, 1901 — Canton, Ohio
Entered Andover 1917 — Yale

"ABE"

Market Ave., Canton, Ohio

ΦΑΔ — Swimming Team (1920)
Winning Club Football Team (1920) — Athletic Council (1920-21)
Spring Police Force (1920) — Captain Swimming Team (1921)
Chief of Fall Police (1920) — Assistant Manager Football (1919)

SAMUEL MONTAGUE CLARKE

Born February 13, 1904 — Southbridge, Mass.
Entered Andover 1919 — Harvard

"SAM"

20 High St., Southbridge, Mass.

Club Track Team (1920) — Harvard Club
Varsity Track Squad (Fall and Winter 1920-21)

EDWIN CLARENCE CLEVELAND

Born July 30, 1903 — Webster, Mass.
Entered Andover 1918 — Yale Sheffield

"ED"

824 School St., Webster, Mass.

HΔΦ — Second Baseball Team (1920)
Class Football (1918) — Chief Fall Police (1920) (Resigned)
House Fire Captain (1918) — House Fire Captain (1921)
Winning Club Baseball (1919) — Secretary Gaul Club (1921)
Club Football (1919) — Fire Department (1921)
Captain Club Basketball (1920) — Winter Police Force (1921)
Captain Baseball Team (1920-21)
Second Honor Roll (Fall Term 1920)

JOSEPH I. CORNELL

Born December 24, 1903 — Nyack, N. Y.
Entered Andover 1917

"JOE"

First St., Bayside, L. I., N. Y.

JOHN EASTLAND COYKENDALL

Born October 25, 1900 — Newark, N. J.
Entered Andover 1919 — Cornell

15 Lenox Place, Maplewood, N. J.

ΦΑΔ — Gaul Football Team (1919)
Gaul Wrestling Team (1920) — ΛΑΛ (1920)
Relay Team (1921)

RUSSELL LAWRENCE DAMON

Born December 12, 1901 — Cranford, N. J.
Entered Andover 1918 — M. I. T.

"RUSS"

3 Madison Ave., Cranford, N. J.

ΗΔΦ — Roman Club Baseball (1919-20)
Class Football (1918) — Roman Club Wrestling (1919)
Roman Club Football (1919-20) — All Club Baseball (1920)
Wrestling Squad (1921)

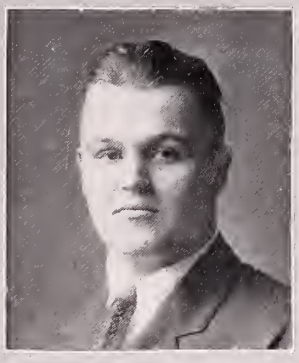

HOWARD HETTINGER DAVENPORT, JR.

Born October 30, 1902 — Cambridge, Mass.
Entered Andover 1920 — Harvard

"MIL" "DAVE"

86 Munroe St., Somerville, Mass.

ΦΒΧ — Varsity Football Second Team

GRAHAM DEVINE

Born July 11, 1903 — Buffalo, N. Y.
Entered Andover 1920 — Yale

"DUTCH"

957 Delaware Ave., Buffalo, N. Y.

ΦΑΣ — Second Football Team (1920)
Choir and Glee Club (1920-21) — Hockey Squad (1921)

NEWTON LEARNARD DILLAWAY

Born February 17, 1904 — Dorchester, Mass.
Entered Andover 1920 — Princeton

"NEWT" "DILL"

Perkins Ave., Reading, Mass.

ΗΔΦ — Choir (1920-21)
Princeton Club '21 — Club Track (Fall 1920)
Club Basketball (1921) — Club Tennis (1920)
Glee Club (1920-21)

ROBERT DOUGLAS DONALDSON, Jr.

Born October 18, 1902 — Lincoln, Mass.
Entered Andover 1920 — Harvard

"BOB" "DON"

Lexington Rd., Lincoln, Mass.

LENARD AMES DRAPER

Born June 21, 1902 — Duluth, Minn.
Entered Andover 1919 — Princeton

"LEN"

1723 East 2nd St., Duluth, Minn.

ΦBX — *Phillipian* Board (1921)
Swimming Team (2 years) — Captain Fall Club Track (1920)

PHILIP EISEMAN

Born March 11, 1904 — Boston, Mass.
Entered Andover 1919 — Harvard

"PHIL"

350 Beacon St., Boston, Mass.

Mandolin Club (1920) — Mandolin Club (1921)
Banjo Club (1920) — Orchestra (1921)
Orchestra (1920) — Fire Department (1921)

THOMAS EVANS

Born December 26, 1900 — Cincinnati, Ohio
Entered Andover 1917 — Yale

"TOM"

East Moriches, Long Island, N. Y.

ΦBX — ΔΛΛ Track (1920)
Football Squad (1917,1920) — Assistant Manager Swimming (1920)
Second Football (1919) — Rifle Team (1918)
Track Squad (1919) — Choir (3 years)
President Wireless Club (1920)

WALTER STUART GOODSPEED

Born November 17, 1902 — Grand Rapids, Mich.
Entered Andover 1920 — University of Michigan

"GOODIE"

568 Madison St., Grand Rapids, Mich.

ΠΑΕ — Mandolin Club
Track Team (Fall and Winter Terms 1920-21)

FRANKLIN IRVINE GREENE

Born May 23, 1901 — Cleveland, Ohio
Entered Andover 1918 — Yale Sheffield

"FRANK"

Denver, Colo.

ΑΓΧ — Captain Club Swimming (1921)
Mandolin Club (1918) — Club Tennis (1921)
Glee Club (1920-21) — Club Baseball

RICHARD GORDON GRIFFITH

Born June 25, 1903 — Indianapolis, Ind.
Entered Andover 1920 — Yale Sheffield

"GRIF"

1023 N. Delaware St., Indianapolis, Ind.

Mandolin Club (1920-21) — Swimming Squad (1921)
Phillipian Board (1921)

ALBERT HENRY HARDENBERGH

Born December 22, 1902 — Middletown, N. Y.
Entered Andover 1920 — Yale

"DOC"

7 Orchard St., Middletown, N. Y.

Winning Club Football (1920) — Yale Club (1920)

FREDERICK KNOWLTON HARDY

Born June 10, 1904 — Boston, Mass.
Entered Andover 1918 — Harvard

"FRED"

45 Sylvan Ave., W. Newton, Mass.

Rifle Club — Harvard Club

EVERETT FRANKLIN HATCH

Born December 5, 1900 — Boston, Mass.
Entered Andover 1917 — Yale Sheffield

"BUNK"

8 Florence St., Andover, Mass.

ΦBX
Glee Club (1918-19, 1921)
Quartet (1918-19)
Track Squad (1918-19)
Winter Track Squad (1921)
Dramatic Club (1921)

JOSEPH HELLING, 2ND

Born March 9, 1903 — New Bedford, Mass.
Entered Andover 1920 — M. I. T.

"JOE"

48 Allerton St., Plymouth, Mass.

MALCOLM COLBY HENDERSON

Born March 13, 1904 — New Haven, Conn.
Entered Andover 1919 — Yale

"MAC" "HENDIE"

440 Prospect St., New Haven, Conn.

Winning Club Soccer (1919)
Varsity Track Squad (1920)
Varsity Soccer Team (1920)

FREDERICK WILLIAM HIBBARD

Born May 17, 1903 — Lawrence, Mass.
Entered Andover 1917 — M. I. T.

"HIBBIE" "HIBB" "FRED"

102 Cambridge St., Lawrence, Mass.

Saxon Football Team (1919-20)

WILLIAM CECIL HOGG

Born January 23, 1904 — Pittsburgh, Pa.
Entered Andover 1918 — Yale Sheffield

"BILL"

1082 Shady Ave., Pittsburgh, Pa.

Wrestling Squad (1920) — Winning Club Track (1920)
Track Squad (1920-21)

GLEN W. KEITH

Born June, 1901 — Mankato, Minn.
Entered Andover 1917 — Yale Sheffield

"GLEN"

E. 7th St., Claremore, Okla.

Varsity Football Squad '18, '19, '20

WILFRED ARTHUR KEMP

Born August 10, 1901 — Methuen, Mass.
Entered Andover 1918 — Yale

"BILL"

High St., Methuen, Mass.

Glee Club (1919-20; 1920-21) — Winning Class Baseball (1920)
School Quartet (1920-21) — All Club Baseball Team (1920)

JOHN ROBBINS KIMBERLY

Born April 13, 1902 — Neenah, Wis.
Entered Andover 1919 — M. I. T.

"JACK" "KIM"

KOA — Winning Club Football (1920)
Varsity Swimming Squad (1921)

WALTER J. KOHLER, Jr.

Born April 4, 1904 — Sheboygan, Wis.
Entered Andover 1917 — Yale

"KINKY"

609 Wisconsin Ave., Sheboygan, Wis.

Class Football (1919) — Choir (1921)
Class Baseball (1920) — Yale Club (1920-21)
Class Wrestling (1921) — Glee Club (1921)
Winning Class Football (1920)

DONALD WALLACE LEACH

Born December 6, 1902 — Wallingford, Conn.
Entered Andover 1919 — Yale Sheffield

"DON"

Lawn Ave., Middletown, Conn.

ROBERT PROCTOR McCLURE

Born July 7, 1902 — San Francisco, Cal.
Entered Andover 1920 — Yale

"MACK"

724 Comstock Ave., Syracuse, N. Y.

Winning Club Swimming Team (1921) Swimming Squad (1921)

DUNCAN McINNES

Born June 6, 1900 — Bath, Me.
Entered Andover 1917 — Cornell

"DUNK" "JOCK" "MCHINS"

1008 Washington St., Bath, Me.

HΔΦ — Student Council (2 years)
Captain Class Track (Fall 1917) — Varsity Relay Team (2 years)
Manager Class Track (Spring 1918) — ΔΔΔ Track Team (1919)
Fire Chief (2 years) — Sec.-Treas. Class (Winter 1921)
Winter Track Team (2 years) — Sec.-Treas. Roman Club (1920-21)

NORMAN LATHROP MANSFIELD

Born May 11, 1903 — Hillsboro, N. H.
Entered Andover 1918 — M. I. T.

"NORM"

Hillsboro, N. H.

Winning Club Soccer (1919) — School Orchestra (1920-21)
Varsity Soccer Squad (1920) — Jazz Orchestra (1920-21)

EDWARD GAY MASON

Born June 8, 1902 — Chicago, Ill.
Entered Andover 1920 — Yale

"ED"

693 Greenwood Ave., Glencoe, Ill.

Club Swimming (1921)

FRANK PELLETREAU MATHEWS

Born January 26, 1905 — New York, N. Y.
Entered Andover 1918 — Princeton

"MAT" "FRANKY"

62 W. 50th St., New York, N. Y.

Wireless Club (1921) — Rifle Club (1921)
Orchestra (1921)

SPENCER BARRETT MEREDITH

Born January 3, 1904 — Newark, N. J.
Entered Andover 1920 — Wesleyan

"SPEN"

7 South Highland St., Hartford, Conn.

RONALD ALEXANDER MITCHELL

Born March 7, 1902 — Pittsfield, Mass.
Entered Andover 1919 — M. I. T.

"MITCH"

Stafford Springs, Conn.

EDP — Basketball Squad (1920)

JAMES SOUTHWORTH MOON

Born March 23, 1902 — Brooklyn, N. Y.
Entered Andover 1917 — M. I. T.

"JIM"

Linden Place, Cranford, N. J.

HΔΦ — President of M. I. T. Club (Spring Term 1920)
Sergeant in R. O. T. C. Bugle Band (1918)
Manager of Greek Football Team (Fall 1920)
Acting Captain Greek Swimming Team (1921)

WILLIAM MENDELL NEWMAN

Born January 31, 1902 — Pierce City, Mo.
Entered Andover 1918 — Harvard

"BILL" "NEWT"

JOHN HOWARD NEWTON

Born July 27, 1902 — Foxboro, Mass.
Entered Andover 1920 — Harvard

"NEWT" "JACK"

Central St., Foxboro, Mass.

OLIVER PETER NICOLA, JR.

Born December 21, 1903 — Pittsburgh, Pa.
Entered Andover 1918 — Undecided

"PETE" "NIC"

Pittsburgh Athletic Association, Pittsburgh, Pa.

AUV — Assistant Manager Swimming (1920)
Phillipian Board (1919-20, 1920-21) — Manager Swimming (1921)
Captain Club Football Team (1919) — Athletic Council (1920-21)
Winning Club Football Team (1920)
Mandolin Club (1919-20; 1920-21)
Winning Club Track Team (Spring 1920)
Second Honor Roll (Fall Term 1920)

FRANCIS FAY O'DONNELL

Born October 18, 1900 — Lowell, Mass.
Entered Andover 1920 — Harvard

"MAC" "O'D"

43 Wannalancit St., Lowell, Mass.

Dramatic Club (1921) — Mandolin Club (1921)
Philo (1921) — Track Squad (1921)

STANLEY DE JONGH OSBORNE

Born March 27, 1905 — San José, Costa Rica
Entered Andover 1918 — Undecided

"OSSIE"

Guatemala, Guatemala, C. A.

Philo (1918-19) — Manager Class Soccer (1920)
Captain Class Swimming (1921)

JOHN PATTERSON RAMSEY, Jr.

Born September 8, 1902 — El Paso, Texas
Entered Andover 1919 — M. I. T.

"RAM"

Woodbine Farm, Charlotte, Vt.

Tech Club (1920)
Rifle Club (1920)
Forum (1920)
Wireless Club (1921)

CASPER RANGER, 2nd

Born January 10, 1903 — Holyoke, Mass.
Entered Andover 1919 — M. I. T.

"CAP"

1125 Northampton St., Holyoke, Mass.

Cross Country Squad (1919)
M. I. T. Club (1919-20)

DANA LESLIE REED

Born February 13, 1902 — Lawrence, Mass.
Entered Andover 1916 — M. I. T.

"DANA"

Stinson St., Andover, Mass.

Second Football Team (1919)
Varsity Football (1920)
Winter Police Force (1921)
Winter Track Squad (1921)

THOMAS PETER de QUARTEL RICHARDSON

Born March 10, 1902 — Germantown, Phila, Pa.
Entered Andover 1917 — Yale

"DICK"

W. Schoolhouse Lane, Germantown, Phila., Pa.

KOA
Class Football (1917)
Class Track (1917)
Second Track Team (1918-19)
Track Team (1919-20)
Secretary Inquiry (Fall 1919)
Student Council (1919-20; 1920-21)
Athletic Council (1920-21)
Manager Soccer (1920-21)
Student Deacon (1919-20)
Dramatic Club (1920-21)
Police Force (1920-21)
Forum (1919-20)
Philo (1919-20)

CARL PHILIP SAHLER

Born June 23, 1905 — Germantown, N. Y.
Entered Andover 1917 — Princeton

"CARL"

Harlingen, N. J.

Philo (1917) — Manager Class Basketball (1921)
Club Soccer (1919) — Soccer Team (1920)

JOHN WEBSTER SANBORN

Born July 22, 1904 — Franklin, N. H.
Entered Andover 1917 — Dartmouth

"JACK"

5 Locke St., Andover, Mass.

Orchestra (1919-20; 1920-21)

JOHN PARKER SAWYER

Born October 8, 1901 — Lowell, Mass.
Entered Andover 1919 — M. I. T.

"JACK"

169 Fairmount St., Lowell, Mass.

Club Football — Club Basketball (1921)
Winning Club Football (1920) — Mandolin Club (1920)
Track Squad (Winter and Spring 1920) — M. I. T. Club

WILLIAM SETH SERAT

Born — Kansas City, Mo.
Entered Andover 1918 — Yale

"BILL"

3625 Locust St., Kansas City, Mo.

ΠΑΕ — Track Squad (1920)
Soccer Squad (1919) — Track Squad (1921)

JOHN SANFORD SHEPARD, Jr.

Born September 15, 1901 — Franklin, N. H.
Entered Andover 1919 — Harvard

"SHEP"

106 Prospect St., Franklin, N. H.

Varsity Soccer Team (1920) — Greek Soccer Team (1919)
Harvard Club (1920)

ROBERT STEVENSON, 3rd

Born February 15, 1902 — Chicago, Ill.
Entered Andover 1917 — Yale

"BOB" "STEVE"

220 Linden St., Winnetka, Ill.

ΠΑΕ — Captain Winning Club Tennis (1920)
Class Basketball (1918) — Cross Country Squad (1920)
Varsity Tennis Squad (1919) — Club Basketball (1921)
Class Day Committee — Wrestling Squad (1921)

NEIL CONWELL STILWELL

Born February 22, 1902 — Anderson, Ind.
Entered Andover 1915 — Yale

"FAT" "HUNKA"

Anderson, Ind.

AUV — Varsity Swimming Team (1919-20; 1920-21)
Winning Class Swimming Team (1916) — Fall Police Force (1920)
Varsity Swimm'g Squad (1917) — Varsity Football Squad (1920-21)
Sergeant-at-Arms Philomathean Society (1919)

ARTHUR KWANG I. SUN

Born April 18, 1900 — Nanking, China
Entered Andover 1920 — M. I. T.

Davenport St., Tsientsin, China

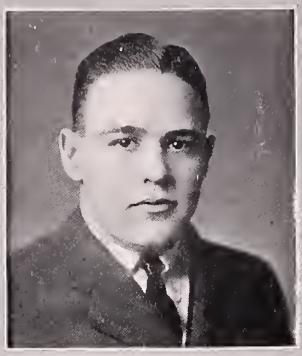

SAXBY MERLE TILLSON

Born September 14, 1901 — Fall River, Mass.
Entered Andover 1919

"SAX"

359 Hanover St., Fall River, Mass.

ΦBX — Varsity BAB (1920)
Second Football (1919) — Second Baseball (1920)
Varsity Football (1920)

EDWARD GEORGE TRASEL, JR.

Born February 28, 1903 — Haverford, Pa.
Entered Andover 1917 — Yale Sheffield

"NED"

Torresdale, Phila, Pa.

KOA — Winning Roman Swimming Team (1921)
Winning Rifle Team (1918) — Yale Club (1920-21)
Winning Roman Football Team (1920)
Winter Track Squad (1921)

WALTER EDGAR VEGHTE

Born May 15, 1902 — Newark, N. J.
Entered Andover 1920 — Princeton

"WALT"

534 Parker St., Newark, N. J.

ΛUV — Varsity Football Team (1920)
Winter Track (1921)

CHARLES MORRIS WEINBERG

Born August 26, 1902 — Memphis, Tenn.
Entered Andover 1918 — Princeton

"CHARLIE" "WIN"

Central Ave., Greenville, Miss.

Philo (1918) — Forum (1920)

DANIEL EWING WIGHT

Born June 20, 1903 — Lake Minitongua, Minn.
Entered Andover 1917 — Yale

"DAN"

501 Clara Ave., St. Louis, Mo.

AUV
Manager of Baseball (1921)
Advisory Board (1920-21)
Student Council (1919-20)
Class Football (1918)
Baseball Squad (1919)
Class Baseball (1918)
Basketball Squad (1920-21)
Captain Class Basketball (1918-19)
Captain Class Football (1920)
Fall and Spring Cheering Staff (1921)
Winning Class Football (1919)
Secretary-Treasurer Class (Spring 1919)
Athletic Council (1920-21)

DAVID PAYSON WILLIAMS

Born June 29, 1903 — Toledo, Ohio
Entered Andover 1920 — Yale

"DAVE"

159 Case Ave., Sharon, Penna.

Track Squad (1920)
Club Football (1920)
Choir
Glee Club

ARTHUR MORTON WORTHINGTON, Jr.

Born February 26, 1904 — Dedham, Mass.
Entered Andover 1920 — M. I. T.

"MORT" "WORTHY"

34 School St., Dedham, Mass.

Second Honor Roll

WILLIAM WRAITH, Jr.

Born January 10, 1901 — Butte, Montana
Entered Andover 1918 — M. I. T.

"BILL" "WILKIE" "UTE"

562 West End Ave., New York, N. Y.

THOMAS CLARKE WRIGHT

Born December 13, 1901 — Lincoln, Mass.
Entered Andover 1919 — Harvard

"SNOOP"

121 Clifton Ave., Minneapolis, Minn.

Non-Returning Middlers

ROBERT GRAY ALLEN

Born August 24, 1902 — Winchester, Mass.
Entered Andover 1916 — Princeton

"BOB"

Gotham Apartments, Linwood Blvd., Kansas City, Mo.

ΑΤΧ — Advisory Board (1920-21)
President Society of Inquiry (1921) — Student Council (1920-21)
Secretary Dramatic Club (1921) — Athletic Council (1920-21)
Vice-President Class (1918) — Sec. of Society of Inquiry (1920)
Track Squad (1918) — Secretary of Class (Spring 1920)
Manager Class Football (1917) — Fire Chief (1920-21)
Track Team (1920) — Secretary Princeton Club (1920-21)
Captain of Track (1921) — Relay Squad (1920)
President of Roman Club (1920-21) — Fall Cheering Staff (1920)
President of Class (Winter Term 1921) — Relay Team (1921)
Chairman Junior Prom — Spring Cheering Staff (1921)

IRA FITCH BRAINARD, 2ND

Born February 4, 1902 — Pittsburgh, Pa.
Entered Andover 1918 — Yale Sheffield

"BUD"

Woodland Rd., Pittsburgh, Pa.

AUV — Class Football (1920)
Class Soccer (1918) — Assistant Manager Football (1920)
Winning Class Football (1919) — Choir (1920-21)
Glee Club (1920-21)

SINLEY KONG YUEN CHANG

Born February 17, 1902 — Shanghai, China
Entered Andover 1919 — Yale

42 Si An Man St., Peking, China

Yale Club (1919-21) — Club Soccer (1920)

GEORGE BELL DYER

Born April 12, 1903 — Washington, D. C.
Entered Andover 1919 — Yale

"GEO"

Old Ferry Lane, Kittery Point, Me.

Mirror Board (1919-20; 1920-21) — Rifle Club (1921)
Managing Editor *Mirror* (1921) — Dramatic Club (1921)

DAVID GREENE FANNING

Born July 11, 1902 — Evanston, Ill.
Entered Andover 1918 — University of Penn.

"DAVE" "FAN"

14 Middle St., Hingham Centre, Mass.

Club Soccer (1919-20)

ROBERT REDINGTON GRANT

Born March 6, 1902 — Brooklyn, N. Y.
Entered Andover 1920 — Yale Sheffield

Troy, Penna.

STEPHEN ALEXANDER HAMMOND, Jr.

Born November 26, 1902 — Boston, Mass.
Entered Andover 1920 — U. S. Naval Academy

"ALEX"

8305 Thorpe St., Spokane, Wash.

ΑΓΧ — Track Squad (1921)

MANUEL HURTADO Y OLIN

Born August 6, 1903 — Tlalpam, D. F., Mexico
Entered Andover 1918 — Yale

"MANUEL" "HURTY"

3 Pino Suarez Ave., Mexico City, Mexico
Winning Class Track Team

ALFRED HERBERT HUNT, Jr.

Born June 1, 1901 — Colorado Springs, Colo.
Entered Andover 1917 — Yale

"AL"

1508 Wood Ave., Colorado Springs, Colo.

ΦΑΣ — Spring Cheering Staff (1921)
Undergraduate Treasurer (1920-21) — Mandolin Club (1919-20)
Manager of Musical Clubs (1920-21) — Grill Committee (1920-21)
Business Manager of *Pot Pourri* (1920-21)
Secretary-Treasurer of Yale Club (1920-21)
Advisory Board (1920-21) — Captain Class Track (1918)
Student Council (1920-21) — Track Squad (1919-20; 1920-21)
Athletic Council (1920-21) — Class Football (1919-20)
Fall Cheering Staff (1920) — *Pot Pourri* Board (1920)
Winter Track Team (1921) — Junior Prom Committee (1921)
Manager of Class Football (1920)

PHILLIPS HAYNES LORD

Born July 13, 1902 — Hartford, Vt.
Entered Andover 1919 — Bowdoin

"PHIL"

Colony St., Meriden, Conn.

ΦBX — Winning Club Football (1920)
Choir (1920-21) — Varsity Football Squad (1921)
Glee Club (1920-21) — Tennis Team (1920)
Quartet (1921) — Winning Quartet (1920)

JOHN HOOVER McPHERSON

Born September 17, 1902 — Medford, Mass.
Entered Andover 1919 — Harvard

"MAC"

23 Forest St., Medford, Mass.

Club Football (1919) — Winter Track Squad
Varsity Squad (1920) — School Orchestra (2 years)
Club Swimming

CLARENCE EDWIN MORRISON, Jr.

Born June 16, 1903 — Boston, Mass.
Entered Andover 1917 — Dartmouth

"MORRY"

2 Sheridan St., Lawrence, Mass.

Class Soccer (1917) — Winter Track Squad (1920-21)
Varsity Track Squad (Spring and Fall 1919) — Rifle Club (1921)
Captain Club Track (Fall 1920) — Forum (1921)

PIERCE ONTHANK

Born January 18, 1904 — Fitchburg, Mass.
Entered Andover 1917 — Harvard

"PETE"

Beacon St., Fitchburg, Mass.

ΑΓΧ — Winter Track Squad (2 years)
Cross Country (1919) — Manager Club Track (1920-21)
Varsity Track Squad (1920-21)

CHARLES L. PETZE, Jr.

Born October 14, 1902 — Wilmington, Del.
Entered Andover 1921 — M. I. T.

1505 Pennsylvania Ave., Wilmington, Del.

WALTER GREY PRESTON, Jr.

Born — Dawson, Yukon Territory, Can.
Entered Andover 1918 — Yale Sheffield

"JUNE" "PRES"

Blackstone Hotel, Omaha, Neb.

ΠΑΕ — Club Basketball (1920-21)
Winter Track Squad (1918-20) — Class Track (1918)
Yale Club (1918-19; 1920-21) — Mandolin Club (1918-19)
Athletic Entertainment Committee (1920) — Club Track (1920)
First Sergeant P. A. Regiment — Class Basketball (1918-19)
Track Squad (1919-21) — Musical Clubs (1920-21)

ROBERT STODDART ROBERTSON

Born December 12, 1902 — Paducah, Ky.
Entered Andover 1918 — Princeton

"ROBBIE" "PADUKE"

2013 Jefferson St., Paducah, Ky.

ΠΑΕ — Informal Cross Country (1920)
Class Football (1918-19) — Track Squad (1919, 1920, 1921)
Fire Chief (1920-21) — Winter Track Team (1920-21)
Assistant Manager Basketball (1921) (Resigned)

IRVING EMERSON ROGERS

Born August 20, 1902 — Lawrence, Mass.
Entered Andover 1918 — Dartmouth

"BUNNY"

51 Dartmouth St., Lawrence, Mass.

ΦBX — Informal Cross Country Team (1919-20)
Class Track (1918) — President of Dartmouth Club (1920-21)

ALEXANDER SAYLES

Born April 8, 1903 — New York, N. Y.
Entered Andover 1920 — Princeton

"LEAKY" "MONK"

119 E. 19 St., New York, N. Y.

ΦΛΔ — Varsity Football Squad (1920)
Varsity Hockey Team (1921) — Varsity Baseball Squad (1921)
Varsity Basketball Team (1921)

FRANKLIN BUCHANAN SCREVEN

Born August 2, 1902 — Savannah, Ga.
Entered Andover 1919 — Yale

"FRANK" "HOOK"

711 Lincoln St., Savannah, Ga.

ΦBX — Yale Club (1921)
Varsity Track Team (1920) — Winter Track Squad (1920-21)
Mandolin Club (1920) — Relay Team (1921)
Relay Team Alternate (1920)

CORTELYOU WILLIAM SIMONSON

Born December 15, 1902 — New York, N. Y.
Entered Andover 1920 — Princeton

404 Henderson Ave., West New Brighton, Staten Island, N. Y.

Varsity Soccer Squad.

CORNELIUS VAN NESS WOOD

Born March 9, 1902 — New York, N. Y.
Entered Andover 1918 — Princeton

"VAN"

70 Beechwood Terrace, Yonkers, N. Y.

ΑΓΧ — Assistant Manager Hockey (1921) (resigned)
Winter Track Squad (1920-21) — Captain Club Track (resigned)
Captain Club Soccer (1919) — Spring Track Squad (1919-20)

FREDERICK CHAPIN WELLS

Born June 1, 1902 — Chicago, Ill.
Entered Andover 1919 — Yale

1334 N. State St., Chicago, Ill.

PBX

In Memoriam

Charles Leonard Peirce III

Died January 14, 1921

CLASS HISTORY
WILLIAM GREENE

The Junior Year

IF one could have been present on Andover Hill in the early part of September, 1917, he would have seen numerous fellows hustling and running from one dormitory to another. Some carrying chairs, some books, and others even trunks. The spectator would have been confused as to the meaning of the scene which presented itself to him. Who were these fellows, and what were they doing — and the answer to his question would have been — they are the class of 1921 fulfilling the duties of the "prep" class. Thus we entered Andover our first year: frightened, almost terrified by certain beings called "old men."

Our thoughts, we were told by the "old men," should first be concentrated upon football; this we did. However, it was not long before military training was organized in the school, and, for the most part, our minds were occupied with this work. The whole student body was organized into two battalions, and recognized as a Senior R. O. T. C. Although most of our time was occupied with military training, we did not forget the football team. The team went through a very successful season under the coaching of Frank Quinby. However, the Exeter team proved to be our superiors, and won the annual contest by the score of 3 to 0.

After a pleasant Christmas vacation, we all returned to Andover prepared to face the terrible winter term of which we had heard so much from the "old men." Our military training was continued in the gym, and here we were carefully instructed in the use of the bayonet. We had become quite used to our military uniforms, and the drill did not seem as tedious as it had the preceding term. However, the one bright star was the thought of the Junior Prom. This was held in the gym on February 21, and proved to be most successful. The hockey team, under the leadership of Captain Norman Dodd, had a most successful season, and closed their season by defeating Exeter.

It was not long before the last indication of winter had passed away; we were commencing the spring term. Our military training was still continued, but upon a different branch of work. We were now instructed in the construction of trenches. A complete set of trenches was constructed by the corps, and these were later the scene of a very successful "sham battle" which was held the night before commencement. Baseball and Track were in no way forgotten. The track team, under the guidance of Captain Stevenson and Coach Blanchard, had a very successful season. However, they were decisively triumphed over by Exeter. The baseball team also had a most promising season. The team was guided by Captain Dodd and Coach Stearns. They, too, were beaten by Exeter by the score of 10 to 2.

Commencement Day was very successfully celebrated; the Senior Prom occurred the same night, and was enjoyed by all who attended. The following day we left Andover for our summer vacation. We were Andover men; we had made a great many friends; we would return the following September as "old men."

James F. Burns, Jr.

The Lower Middle Year

THE fall of 1918 saw us return as old men determined to take vengeance on the incoming Preps, and enter upon another year of war-time restrictions. Many of us had come back to school after a summer at military camp, some from the shipyard and farm, and others from a vacation devoted entirely to some branch of war work.

Military training, which had figured so prominently the preceding year, was again added to the regular curriculum as a five-hour extra-course. Football also held the attention of all, and practice was immediately commenced on Brothers Field. Everything pointed to a victory over Exeter, but fate decreed otherwise, and we were forced to see our rivals win 26 to 7. The Soccer Team under the guidance of Captain Fletcher, although suffering from the lack of material, made a very creditable showing.

On the morning of November 11th we awoke very early to be informed that the Armistice had been signed and with it two days of celebration and holiday were enjoyed at Andover. Normal conditions began to dawn on the Hill, and athletics were revived with intense enthusiasm by all. The social life of the school commenced to assume its pre-war station. The Peabody Dances proved as successful as ever, and the long-anticipated Junior Prom went off with much glory. The combined Musical Clubs were entertained delightfully after their annual concert at Rogers Hall, and a dance was given by them in return at Peabody House. The musical season was at its height in the spring when a concert was held by the combined choir and glee clubs and Bradford Academy.

The Swimming and Hockey Teams enjoyed very successful seasons, the former winning all of its meets except the last with Worcester, the latter after a creditable season tying Exeter 1 to 1 in a hotly contested overtime game at the local rink. The Basketball Team won the majority of its games, while the Wrestling Team won all of its meets. Andover was fortunate in securing the services of Roy A. Shepard as track coach at the beginning of the winter term, who tried to whip a relay team in shape for the annual indoor race with Exeter at the B. A. A. Meet. This relay race was lost to our New Hampshire rivals.

The Spring term was now at hand and, living up to its reputation of being the pleasantest, came and went rapidly. Handicapped by green material the track team had an unfortunate season, losing to Exeter. Fred Daly, who returned from France in the latter part of the winter, coached the baseball team through a victorious preliminary schedule. However, fortune failed to smile on Andover and combined with erratic playing the team succumbed to the Exonian nine in the last game 11 to 4.

H. A. Willard, 2nd

The Upper Middle Year

WE returned to Andover in the fall of 1919 after a presumably strenuous vacation and prepared to encounter the year in which we should be Upper Middlers — who may adequately be likened to a second team — in that they receive all the hard knocks and little glory. It was a year of general depression for us in which as fledglings we were just beginning to stretch our wings and yearn to fly. Indeed our hypochondria reached its low mark when with the onrush of winter came snow and cold that chilled the most optimistic and settled a general blue haze over the ensemble.

The fall and football started almost simultaneously; both were successful in the extreme. Exeter succumbed to a steady battering of cruel punishment and finally lowered her flags with the score 19 to 0 in our favor. Wingate, Adams (Capt.) Koehler and Neidlinger represented 1921 on the field.

After the Christmas holidays we returned to the Arctic fastness of Andover lighted fitfully by the occasional flashes of the Northern lights. Before the weary term wound its way to a close we were reduced to a degree of civilization hardly less savage than that of the Eskimo. However, the weather affected in no way our march of Athletics. Basketball and Swimming, both held with Exeter for the first time, we won, and Hockey and Relay were lost. 1921 was represented in the first by Riley and Tillson; in the second by Clark, Stilwell, Draper, Ferguson, and Van Patten; in the third by Neidlinger (Capt.) and Koehler; and in the fourth by McInnes. A new sorrow was added to our lengthening list — no prom. Eyes were downcast and voices hushed as we spoke of the deceased.

The Spring term, accompanied by the carols of birds and the usual slump in scholarship, arrived and departed in a curriculum of rain three days and shine the next four — ad infinitum. The track meet was held on one of the first three days and although regrettably wet, was exceedingly interesting and heart-breakingly close; Captain Hills's team lost after a game fight and one of which the school may well be proud. The score was 58½ to 50½.

Baseball, alack, was a vast disappointment. After a truly inspiring mass meeting our team was unable to accumulate more than 5 runs to Exeter's 8. The decision was with the gods and they were unpropitious.

In conclusion, as a final slap in the face, on commencement the weather carried the day unanimously with a cloud-burst; the exercises were nevertheless maintained with their accustomed rigor and the class of 1920 to the slow music of hymns and the Baccalaureate sermon, wended their way from the traditions and hills of Andover—forever.

C. H. D. Robbins, Jr.

The Senior Year

AND then, the last year — and perhaps the most absorbing and important. Through the preceding terms we slowly fell into the positions of responsibility and authority; gradually as 1921 approached, and the seniors of other seasons were drafted into college, we became more vital pieces in the game. Fairly can we boast more men of '21 prominent in sports and school life than there had been for some years before.

There was the Exeter football game, first high-light of the athletic season. When the straw-blanketed field was cleared, a snapping 13th of November saw a fierce, close struggle — and a score of "Andover 6, Exeter 3." Fred Daly's team that was whirled in yelling ecstasy from Brothers Field contained five seniors: Captain Wingate and Manager Hammond, Tillson, Veghte and Koehler. Surely the pride of the triumph afterwards equalled the spirit of the team.

In soccer, again, Captain Bateman and Manager Richardson, as well as Black, Sahler, Sun, and Wheelock, were seniors; and except for the hardly given Worcester game, the season was consistently good.

Captain "Herm" Koehler, Manager Willard, and Lindley, Robbins and Brewster held up the '21 laurels in hockey; and in the final game with Exeter the team more than reversed the last year's defeat with a decisive score of 4-0.

The work done in basketball and swimming was almost as good, for while in both cases Exeter wrested victory by a pleasingly narrow margin, the preliminary contests showed *vive* and efficiency. We were well represented, in the former by Manager Gage and Tillson, in the latter by Captain Clark, Manager Nicola, and Stilwell, Draper, Hapgood and Butler. In the wrestling team, which came out 19-3 winners in the letter game of the season, that with Worcester, Manager Hudner was a senior.

So far were the scores disclosed. As the Pot-Pourri went to press, coaches Daly and Shepard were turning the best of the school into strong baseball and track teams. Many seniors were on the squads at that time, barely tested. It was impossible to predict victory, but knowing the calibre of the men we can base our hopes on a solid foundation.

In activities other than athletic '21 was well among the first. Willard completed a year as managing editor of the *Phillipian* as did Hammond for the Pot-Pourri, while Ludlam and Robbins successively filled the editorial chair of the *Mirror*.

Besides the usual excursion, due to the magnetic effect of Rogers Hall on even the least musically inclined Andoverian, the senior prom was revived, and the shifting school interest quickened to life dramatics, the rifle club and so forth.

But through all, pervading this varied year, came to us a vague consciousness that it was the last; we wondered, perhaps, if we, as individuals and as a class, would stand out among the others. Whatever may be the decision of the future, it matters little. The distinction of Andover is eminence enough.

Geo. B. Dyer

Cum Laude

Gamma Chapter

Charter Granted 1907

These members of the class of 1920 were elected to membership in the Cum Laude Society on the basis of their superior scholarship in all subjects for their Senior year.

This society aims to bestow that recognition upon high scholarship in the preparatory schools which the Phi Beta Kappa Society gives to it in the colleges.

Members of the Class of 1920

Theodore Lewis Bates
John Guion Coleman
Paul Clement Daniels
William Chappell Downing, Jr.
Charles Longford Felske
John Van Antwerp Fine
Paris Fletcher
Edward James Hanley
John Milton Hopkins
Albert Lincoln Johnson, Jr.
Langley Carleton Keyes
Clarence Sumner Lunt, Jr.
Henry Stier Pole, 2d
Henry Kimball Prince
Ellwood Webster Reynolds
Norman Abram Stahl

Award of Prizes, 1919-1920

The Draper Prizes	(1) Horace Ford MacMahan, New York, N. Y. (2) Claude Comstock McDonald, St. Joseph, Mo.
The Means Prizes	(1) Henry Reifschneider, Brooklyn, N. Y. (2) Sinley Kong Yuen Chang, Shanghai, China. (3) Claude Comstock McDonald, St. Joseph, Mo.
The Robinson Prizes	(1) Franklin Muzzy Crosby, Jr., Minneapolis, Minn. (2) Richard Sigmund Lawton, Chicago, Ill. (3) Martin Koon Bovey, Minneapolis, Minn.
The Andrew Potter Prizes	(1) Charles Longford Felske, Kokomo, Ind. (2) Henry Kimball Prince, Short Hills, N. J.
The Schweppe Prizes	(1) Henry Reifschneider, Brooklyn, N. Y. (2) Clarence Sumner Lunt, Jr., Rochester, N. Y.
The Goodhue Prizes	(1) Marshall Champion Allaben, Jr., New York, N. Y. (2) Henry Reifschneider, Brooklyn, N. Y.
The Cook Prizes	(1) and (2) *Divided between* Paul Clement Daniels, Albion, N. Y and Ferdinand Hermann Davis, New York, N. Y. (3) John Van Antwerp Fine, Princeton, N. J.
The Dove Prizes	(1) Clarence Sumner Lunt, Jr., Rochester, N. Y. (2) Paul Clement Daniels, Albion, N. Y. (3) John Van Antwerp Fine, Princeton, N. J.

The Valpey Prizes	*Latin*—John Webster Sanborn, Andover. *Greek*—Frederic Melvin Wheelock, Lawrence.
The Convers Prizes	(1) Albert Lincoln Johnson, Jr., Hamburg, N. Y. (2) Lyall Merrill, Summit, N. J. (3) Donald Broughton Grover, West Newbury.
The Wadsworth Prize	Paris Fletcher, Middlebury, Vt.
The Robert Stevenson German Prize	George Kellar Burbridge, New York, N. Y. *Honorable Mention* Wilfred Arthur Kemp, Methuen.
The John Aiken German Prizes	(1) Henry Reifschneider, Brooklyn, N. Y. (2) Stanley de Jongh Osborne, Guatemala City, Guatemala
The Frederick Holkins Taylor Prize	Albert Lincoln Johnson, Jr., Hamburg, N. Y.
A Prize in American History	George Davis Andrews, Jr., Chattanooga, Tenn.
The George Lauder History Prize	George Davis Andrews, Jr., Chattanooga, Tenn.
The Dalton Chemistry Prize	John Milton Hopkins, Morristown, N. J.
The Faculty Prize	Clarence Sumner Lunt, Jr., Rochester, N. Y
The Fuller Prize	Franklin Muzzy Crosby, Jr., Minneapolis, Minn.
The Otis Prize	Ira Edward Wight, Jr., St. Louis, Mo.
The Butler-Thwing Prize	Otto Antonio Alcaide, Brookline. *Honorable Mention* Bradley Moynan Sawyer, Malden.
The Boston Yale Club Cup	Theodore Lewis Bates, New Haven, Conn.
The New England Federation of Harvard Clubs Prize	Frederic Melvin Wheelock, Lawrence.
The Harvard-Andover Scholarships	John Milton Hopkins, Morristown, N. J. Frederic Melvin Wheelock, Lawrence.

The James Greenleaf Fuller Memorial Scholarship	Charles Stafford Gage, Westfield, N. J.
The Henry P. Wright Scholarship	George Chadbourne Taylor, Jr., Pelham, N. Y.
The Winston Trowbridge Townsend Scholarship	Paul Clement Daniels, Buffalo, N. Y.
The Howard W. Beal Memorial Scholarship	Harry Alexander MacDonald, Andover.
The Robert Henry Coleman Memorial Scholarship	Richard Strong Foxwell, Camden, Maine.
The George Webster Otis Scholarship	Magnus Christian Hansen, Vejle, Denmark.
The George Xavier McLanahan Scholarship	*Divided between* John Webster Sanborn, Andover. Randolph Hight Perry, Andover.
The Gordon Ferguson Allen Memorial Scholarship	Orin Kelsey Cox, Watertown, Conn.

Scholarship Honors

1919-1920

HONORS OF THE FIRST GRADE

Awarded to those who have no grade lower than 82 and a grade of at least 92 in half the number of hours.

Seniors —

P. C. Daniels	2 terms	P. Fletcher	1 term
W. C. Downing, Jr.	1 term	C. S. Lunt, Jr.	3 terms
C. L. Felske	2 terms	E. W. Reynolds	3 terms

Upper Middlers —

J. W. Sanborn	2 terms

HONORS OF THE SECOND GRADE

Awarded to those who have an average of 85 and no grade lower than 72.

Seniors —

G. D. Andrews, Jr.	2 terms	P. Fletcher	2 terms
T. L. Bates	1 term	E. J. Hanley	3 terms
W. M. Bernardin	1 term	J. M. Hopkins	3 terms
J. G. Coleman	1 term	A. L. Johnson, Jr.	3 terms
R. B. Colgate	1 term	L. C. Keyes	1 term
W. C. Downing, Jr.	1 term	H. S. Pole, 2d	1 term
C. L. Felske	1 term	H. K. Prince	3 terms
J. V. A. Fine	3 terms	A. S. Renfrew	1 term

Upper Middlers —

H. L. Elsbree	3 terms	J. W. Sanborn	1 term
R H. Perry	1 term	G. C. Taylor, Jr.	3 terms
H. Reifschneider	3 terms	F. M. Wheelock	1 term

Lower Middlers —

G. L. Bateman	1 term	T. DeLuca	1 term
P. S. Bauer	3 terms	J. Martin	1 term
B. C. Cutler	3 terms	T. Smitham	2 terms
J. B. Turner	1 term		

Juniors —

H. F. Mills	1 term	W. H. Norton	1 term

Statistics

HANDSOMEST

Hammond	59	Wingate	16	Ferris	10
Robbins	9	Bateman	4	Nicola	3

NEATEST

Hammond	49	Wingate	33	Burns	9
Parker	5	Carpenter	4	Mitchell	3

BEST "ALL-AROUND" FELLOW

Wingate	77	Hammond	33	Burns	7
Tillson	3	Koehler	3	Willard	2

BEST ATHLETE

Wingate	134	Tillson	8	Koehler	4

BUSIEST

Burns	68	Hammond	40	Willard	11
Robbins	3	Koehler	2	Richardson	2

MOST MODEST

Wingate	33	Bateman	12	Draper	10
Hammond	10	Tillson	9	Willard	7

HARDEST TO RATTLE

Wingate	20	Hammond	16	Burns	15
Jones	13	Stillwell	6	Veghte	5

MOST ECCENTRIC

Parnall	39	W. Greene	14	Rogers	13
Duffield	7	Wright	6	Gleason	5

WITTIEST

Jones	49	Clark	13	Kimberly	7
Robbins	6	Devine	5	Stillwell	4

BEST-NATURED

Stillwell	26	Hammond	21	Wight	8
Willard	6	Burns	6	Wingate	6

MOST CAPABLE

Burns	46	Hammond	45	Wingate	23
Koehler	5	Bateman	4	Willard	5

MOST PROMINENT

Wingate	81	Hammond	43	Burns	8

MOST RESPECTED

Wingate	75	Hammond	25	Burns	4
Tillson	2	Koehler	2	Willard	1

MOST ORIGINAL

Jones	29	Robbins	16	Clark	11
Kimberly	10	Devine	6	Davenport	2

LEAST APPRECIATED

Willard	18	Tillson	13	Koehler	13
Bateman	9	Cleveland	6	R. Stevenson	4

CLASS WIRE-PULLER

Burns	92	Hammond	18	Wingate	5
Robbins	1	Blair	1	Jones	1

SPORT

Devine	23	Hammond	9	Clark	8
Stillwell	6	Richardson	6	Burns	5

BEST STUDENT

Mitchell	29	Lindley	22	Elsbree	19
Fine	14	Bateman	8	Preston	6

MOST USEFUL

Hammond	42	Burns	41	Wingate	18
Willard	7	Clarke	2	Koehler	1

LAZIEST

Stillwell	90	W. Greene	4	Davenport	4
Thornton	3	Blair	3	Hatch	3

BIGGEST BLUFFER IN CLASS-ROOM

Stillwell	34	Richardson	21	Annis	10
Hudner	8	W. Greene	7	Wight	6

WINDIEST

Burns	12	Robbins	10	Devine	9
Evans	7	Stillwell	6	Black	6

MOST VERSATILE

Wingate	72	Tillson	13	Koehler	6
Hudner	5	Clark	4	Merrill	3

CLASS HUSTLER

Burns	66	Hammond	42	Wingate	5
Willard	5	Osborne	3	Stillman	1

BRIGHTEST

Lindley	18	Elsbree	17	Fine	12
Hale	9	Rosenbloom	8	Mitchell	7

MOST PROMISING

Wingate	55	Hammond	19	Burns	18
Willard	4	Koehler	3	Wight	3

MOST CONCEITED

Robbins	33	Carpenter	17	W. Greene	11
Richardson	6	Bateman	6	F. Greene	6

GREATEST JOLLIER

Stillwell	20	Clark	16	Jones	16
Burns	9	Davenport	6	Wight	6

BEST DRESSED

Hammond	28	Wingate	24	Burns	20
Robbins	5	Ferris	4	Nicola	4

MOST POPULAR

Wingate	66	Hammond	51	Burns	16
Tillson	3			Cleveland	1

GRIND

Gleason	18	Lindley	13	Newman	9
Sanborn	8	Coon	7	Preston	6

THE MAN WHO HAS DONE MOST FOR THE SCHOOL AND 1921

Wingate	74	Hammond	48	Burns	16

Educational Statistics

ANDOVER'S GREATEST NEED

Sidewalks	49	Senior Privileges	29	Recitation Building	14
Indoor Hockey Rink	9	Older Men	5	Baseball Cage	4

FAVORITE CHAPEL SPEAKER

Boynton	64	Stearns	28	Brown	26
Edwards	6	Stackpole	5	Eddy	3

PLEASANTEST TERM

Spring	120	Fall	15	Winter	2

COLLEGES CHOSEN

Yale	61	Harvard	33	Princeton	24
M. I. T.	18	Amherst	3	Williams	2

EASIEST STUDY

French	46	Bible	12	Latin	10
Physics	10	English	10	Geometry	8

HARDEST STUDY

American History	52	Latin	15	Physics	13
Geometry	13	Chemistry	11	English	8

BEST TEACHER

Fuess	25	Lynde	23	Freeman	22
G. H. Eaton	6	Phillips	5	Hinman	5

KINDEST

Parmelee	39	Forbes	35	Stone	9
Graham	9	Lynde	8	Fuess	7

MOST BROAD-MINDED

Forbes	53	Fuess	40	H. C. Stearns	8
Boyce	5	Freeman	5	Phillips	3

MOST POPULAR OUTSIDE CLASS-ROOM

Hinman	62	Church	23	Sides	9
H. C. Stearns	8	Fuess	7	Forbes	6

MOST POPULAR IN CLASS-ROOM

Parmelee	65	Fuess	23	Boyce	14
Graham	9	H. C. Stearns	7	Leonard	3

MOST POLISHED

Phillips	53	Forbes	35	Fuess	14
Eaton	10	Leonard	8	Stearns	5

PLEASANTEST

Forbes	31	Fuess	16	Phillips	13
Graham	11	Stone	7	Church	9

EASIEST TO RECITE TO

Forbes	29	Roth	15	Stone	14
Phillips	8	Fuess	8	Benner	6

MOST DIFFICULT TO RECITE TO

Hinman	60	Poynter	14	Freeman	12
Parmelee	8	Boyce	7	Sides	6

EASIEST TO BLUFF

Fraser	65	Benner	14	Roth	13
Boyce	6	Stone	5	Forbes	5

HARDEST TO BLUFF

Boyce	28	Hinman	26	Freeman	24
Poynter	19	Leonard	9	Fuess	5

WINDIEST

Forbes	61	Boyce	44	Parmelee	7
Benner	4	Roth	3	Hinman	3

MOST ECCENTRIC

Benner	21	Hinman	14	Fraser	13
Stone	9	Bancroft	7	Kelley	5

MOST RATTLING

Hinman	81	Poynter	20	Boyce	6
Sides	8	Freeman	7	Parmelee	9

HANDSOMEST

Phillips	55	Church	49	H. C. Stearns	21
Forbes	3	Sides	2	Fuess	1

MOST RESPECTED

A. E. Stearns	64	Fuess	21	Forbes	17
Freeman	8	Phillips	6	Lynde	4

Officers

Fall Term

L. S. Hammond, Jr., *President* J. F. Burns, Jr., *Vice-President*

R. W. Wingate, Jr., *Secretary-Treasurer*

Winter Term

R. W. Wingate, Jr., *President* J. F. Burns, Jr., *Vice-President*

D. McInnis, *Secretary-Treasurer*

Spring Term

L. S. Hammond, Jr., *President* R. W. Wingate, Jr., *Vice-President*

J. F. Burns, Jr., *Secretary-Treasurer*

Classical Department

CLASS I—SENIORS

NAMES	RESIDENCES	ROOMS
Beck, Henry Abraham	*Indianapolis, Ind.*	Mrs. Roberts's
Betts, Rome Abel	*Summit, N. J.*	Pemberton 5
Black, George Kelleher	*Lawrence*	Bishop 1
Boland, John James, Jr.	*Buffalo, N. Y.*	Miss Park's
Borg, John Simon	*New York, N. Y.*	Day 16
Brace, Lloyd DeWitt	*West Newton*	Phillips 11
Bright, Robert Douglas	*Sandwich*	Day 27
Burns, Clarence Joseph	*Dorchester*	49 Summer St.
Cameron, David Pierre Guyot	*Princeton, N. J.*	Adams 22
Carpenter, William James	*Salem, Ohio*	Bartlet 30
Clark, Kempton	*Brookline*	Bishop 8
Collins, Charles Bingham	*Cortland, N. Y.*	Adams 3
Conant, Loring	*Dedham*	Eaton 5
Coon, Carleton Stevens	*Wakefield*	Bancroft 9
Curtis, Caleb Camp	*Long Beach, Calif.*	Bishop 14
Cushman, John Gedney	*Montclair, N. J.*	Mr. Chandler's
Darling, Thomas, Jr.	*Wilkes Barre, Pa.*	Clark 3
Dorman, Gerald Dale	*Beirut, Syria*	Draper 1
Drew, Garfield Albee	*East Dedham*	Clark 13
Duffield, Dickinson Curtis	*South Orange, N. J.*	Bishop 4
Dwight, William	*Holyoke*	Bartlet 23
Elsbree, Hugh Langdon	*Preston Hollow, N. Y.*	Bancroft 4
Euston, Alexander	*Scranton, Pa.*	Day 31
Fairleigh, William Macdonald	*St. Joseph, Mo.*	Bartlet 20
Ferris, Walter Rockwood, Jr.	*Syracuse, N. Y.*	Day 5
Fine, John Van Antwerp	*Princeton, N. J.*	Phillips 14
Flint, Edward Whitney	*Lincoln*	Miss Hinchcliffe's
Gage, Charles Stafford	*Westfield, N. J.*	Abbot 18
Gleason, John MacArthur	*Manchester, N. H.*	Bartlet 27
Gratwick, William Henry, Jr.	*Linwood, N. Y.*	Andover 9
Greene, William Melville Hart	*Denver, Colo.*	Bartlet 26
Hale, Thomas, 3d	*Yonkers, N. Y.*	Day 33
Hammond, Luther Salem, Jr.	*Winnetka, Ill.*	Bartlet 8
Hapgood, Richard Locke	*Cambridge*	Bancroft 9
Haviland, Roger Brush	*Gloversville, N. Y.*	Day 34
Hayes, Bartlett Harding, Jr.	*Andover*	Phillips St.
Hornbeck, Thomas Molten	*Catasauqua, Pa.*	Taylor 8
Hudner, Harold Kennedy	*Fall River*	Day 8
Ives, John Othniel	*Meriden, Conn.*	Mrs. McCurdy's
Jennings, Lawrence Kirtland	*Fairfield, Conn.*	Bishop 14
Jones, David Calhoun	*St. Louis, Mo.*	Phillips 2
Knox, John Andrew	*New Canaan, Conn.*	Phillips 15
Koehler, Herman Jules, Jr.	*East Orange, N. J.*	Abbot 15
Kohler, John Michael	*Sheboygan, Wis.*	Day 36
Lincoln, Louis Augustus	*Mansfield*	Abbot 5
Lindley, Alfred Damon	*Minneapolis, Minn.*	Phillips 13
Ludlam, George P, 2nd	*New York, N. Y.*	Bartlet 2
McGregor, Gordon	*Haverhill*	Abbot 16
Machold, Earle John	*Ellisburg, N. Y.*	Clark 14

NAMES	RESIDENCES	ROOMS
Mengel, Edwin Potter	*Louisville, Ky.*	Mrs. Jackson's
Merrill, Oliver Boutwell, Jr.	*Summit, N. J.*	Pemberton 5
Page, Gilman Gray	*Madison, Wis.*	Taylor 23
Palmer, Frederic Courtland	*New London, Conn.*	Mrs. McCurdy's
Parker, Allen Russell, Jr.	*Wellesley Hills*	Bartlet 16
Parnall, William Edward	*Ann Arbor, Mich.*	Eaton 4
Pearson, Alfred Kittredge	*Gardner*	Phillips 10
Perry, Randolph Hight	*Andover*	70 Elm St.
Preston, Alexander Pearson	*Middletown, N. Y.*	Bishop 2
Randall, Stuart Percy	*Holyoke*	Pemberton 3
Reiner, Richard	*St. Louis, Mo.*	Day 17
Robbins, Charles Henry Darlinton, Jr.	*Forest Hills, L. I., N. Y.*	Bartlet 4
Rosenberg, Sidney Isaac Myer	*New York, N. Y.*	Miss Carter's
Rosenbloom, Arthur Maurice	*Pittsburgh, Pa.*	Day 23
Ross, Hiram Goodrich	*Sioux Falls, S. D.*	Phillips 19
Russell, Donald	*Mercer, Pa.*	Bartlet 17
Sanders, Morris Bernard, Jr.	*Little Rock, Ark.*	Eaton 1
Sheaffer, Theodore Campbell	*Wayne, Pa.*	Pemberton 1
Sherrill, Arthur Miles	*Philadelphia, Pa.*	Bishop 22
Skillin, Edward Simeon, Jr.	*Glen Ridge, N. J.*	Taylor 2
Small, Frederick Trimble	*Forest Hills, L. I., N. Y.*	Clark 8
Smith, Judson Penfield	*Williamstown*	Taylor 5
Spock, Benjamin McLane	*New Haven, Conn.*	Day 2
Stevenson, Donald Day	*Princeton, N. J.*	Bartlet 3
Stevenson, Theodore Dwight	*Princeton, N. J.*	Bartlet 3
Stillman, Charles Latimer	*New York, N. Y.*	Bartlet 2
Sullivan, John Joseph, Jr.	*Fall River*	Mrs. Jackson's
Taylor, George Chadbourne, Jr.	*Pelham, N. Y.*	Bartlet 1
Thornton, Oliver Cromwell	*Kansas City, Mo.*	Miss Park's
Thorpe, James Ruggles	*Minneapolis, Minn.*	Draper 6
Van Wyck, George Lee	*Belmont*	Day 28
Walker, Basil	*Oberlin, Ohio*	Bishop 28
Walworth, Arthur Clarence, 3rd	*Newton Centre*	Taylor 24
Weed, Alonzo Rogers, Jr.	*Newton*	Taylor 24
Wheelock, Frederic Melvin	*Lawrence*	Lawrence
Willard, Henry Augustus, 2nd	*Washington, D. C.*	Bartlet 8
Wilson, Alfred Mayo	*Minneapolis, Minn.*	Bartlet 13
Wingate, Roy Wilson, Jr.	*Arlington, N. J.*	Bartlet 12
Winton, John Norton	*Minneapolis, Minn.*	Draper 6

SENIORS—88

Scientific Department

CLASS A — SENIORS

NAMES	RESIDENCES	ROOMS
Annis, Perley Mason	*Stoneham*	Mrs. McCurdy's
Askew, Ralph Kirk, Jr.	*Kansas City, Mo.*	Phillips 3
Atha, Henry George	*Groton, Conn.*	Taylor 10
Bacon, John Kenly	*Newton*	Phillips 12
Bateman, Glen Latrobe	*Johannesburg, So. Africa*	Bartlet 19
Bates, George Warren	*Cohasset*	Bancroft 6
Booth, Theodore Harrington	*Buffalo, N. Y.*	Clark 2
Brewster, James Rollins	*Andover*	8 Judson Road
Bunting, James Ernest, Jr.	*Flushing, L. I., N. Y.*	Bartlet 25
Burns, James Ferguson, Jr.	*Colorado Springs, Colo.*	Bartlet 7
Butler, Richard Albert	*Brookline*	Phillips 9
Carlton, Edward Whitlock	*Andover*	67 Central St.
Clark, Alexander Bierce, Jr.	*Canton, Ohio*	Bartlet 12
Clarke, Samuel Montague	*Southbridge*	Bishop 5
Cleveland, Edwin Clarence	*Webster*	Phillips 19
Cornell, Joseph I	*Bayside, L. I., N. Y.*	Abbot 8
Coykendall, John Eastland	*Maplewood, N. J.*	Bancroft 7
Damon, Russell Lawrence	*Cranford, N. J.*	Bancroft 12
Davenport, Howard Hettinger, Jr.	*Somerville*	Mrs. Roberts's
Devine, Graham	*Buffalo, N. Y.*	Andover 1
Dillaway, Newton Learnard	*Reading*	Clark 12
Donaldson, Robert Douglas, Jr.	*Lincoln*	Miss Carter's
Draper, Lenard Ames	*Duluth, Minn.*	Bartlet 13
Dudley, Paul Harwood	*Caldwell, Idaho*	Bishop 28
Eiseman, Philip	*Boston*	Adams 24
Evans, Thomas	*East Moriches, L. I., N. Y.*	Phillips 4
Ferguson, Oliver Drayton	*Paducah, Ky.*	Abbot 7
Ferguson, Robert Robertson	*Paducah, Ky.*	Abbot 7
Goodspeed, Walter Stuart	*Grand Rapids, Mich.*	Day 12
Greene, Franklin Irvine	*Denver, Colo.*	Bartlet 26
Griffith, Richard Gordon	*Indianapolis, Ind.*	Eaton 6
Hardenbergh, Albert Henry	*Middletown, N. Y.*	Taylor 15
Hardy, Frederick Knowlton	*West Newton*	Day 1
Hatch, Everett Franklin	*Andover*	8 Florence St.
Helling, Joseph, 2nd	*Plymouth*	Phillips 20
Henderson, Malcolm Colby	*New Haven, Conn.*	Day 32
Hibbard, Frederick William	*Lawrence*	Day 21
Hogg, William Cecil	*Pittsburgh, Pa.*	Phillips 7
Janeway, Jacob Jones	*New York, N. Y.*	Mr. Chandler's
Keith, Glen William	*Claremore, Okla.*	Draper 2
Kemp, Wilfred Arthur	*Methuen*	Day 9
Kloman, Francis Ray	*New York, N. Y.*	Bancroft 7
Kohler, Walter J, Jr.	*Sheboygan, Wis.*	Day 13
Leach, Donald Wallace	*Middletown, Conn.*	Pemberton 6
Loveman, Adolph Bernard	*Birmingham, Ala.*	Taylor 16
McClure, Robert Proctor	*Syracuse, N. Y.*	Eaton 1
McInnes, Duncan	*Bath, Me.*	Bishop 21
Mansfield, Norman Lathrop	*Hillsboro, N. H.*	Bishop 23

NAMES	RESIDENCES	ROOMS
Mathews, Frank Pelletreau	*New York, N. Y.*	Eaton 3
Meredith, Spencer Barrett	*Hartford, Conn.*	Mr. Chandler's
Mitchell, Ronald Alexander	*Stafford Springs, Conn.*	Day 20
Newman, William Mendell	*Pierce City, Mo.*	Bishop 24
Newton, John Howard	*Foxboro*	Miss Cheever's
Nicola, Oliver Peter, Jr.	*Pittsburgh, Pa.*	Miss Cheever's
O'Donnell, Francis Fay	*Lowell*	Taylor 9
Osborne, Stanley deJongh	*Guatemala City, Guatemala*	Andover 5
Ramsey, John Patterson, Jr.	*Charlotte, Vt.*	Day 6
Ranger, Casper, 2d	*Holyoke*	Miss Cheever's
Reed, Dana Leslie	*Andover*	Day 22
Richardson, Thomas Peter deQuartel	*Germantown, Pa.*	Bartlet 18
Rogers, James Waller	*Chicago, Ill.*	Miss Cheever's
Sahler, Carl Philip	*Harlingen, N. J.*	Pemberton 2
Sanborn, John Webster	*Andover*	5 Locke Street
Serat, William Seth	*Kansas City, Mo.*	Abbot 6
Shepard, John Sanford, Jr.	*Franklin, N. H.*	Bishop 20
Snow, Howard	*Yonkers, N. Y.*	Bishop 8
Stearns, Roger Vinton	*Dunkirk, N. Y.*	Bartlet 24
Stevenson, Robert, 3d	*Winnetka, Ill.*	Draper 3
Stilwell, Neil Conwell	*Anderson, Ind.*	Miss Park's
Stout, Allison Barnard	*Chicago, Ill.*	Phillips 21
Sun, Arthur Kwang 1	*Tientsin, China*	Dr. Stearns's
Thomson, Stanley McDowell	*Toronto, Ont., Can.*	Mr. Johnson's
Tillson, Saxby Merle	*Fall River*	Day 3
Trasel, Edward George, Jr.	*Philadelphia, Pa.*	Phillips 12
Van Patten, William James	*New York, N. Y.*	Phillips 9
Veghte, Walter Edgar	*Newark, N. J.*	Phillips 8
Wade, Henry Sweetser	*Alton, Ill.*	Clark 11
Weinberg, Charles Morris	*Greenville, Miss.*	Bishop 26
Wight, Daniel Ewing	*St. Louis, Mo.*	Phillips 2
Williams, David Payson	*Sharon, Pa.*	Phillips 1
Worthington, Arthur Morton, Jr.	*Dedham*	Mrs. McCurdy's
Wraith, William, Jr.	*New York, N. Y.*	Phillips 8
Wright, Thomas Clarke	*Minneapolis, Minn.*	Bishop 34
York, Gordon Follette	*Cleveland, Ohio*	Bartlet 18

SENIORS—84

1922

Officers

Fall Term

W. C. Lewis, *President* L. F. Daley, *Vice-President*

W. C. Riley, *Secretary-Treasurer*

Winter Term

R. G. Allen, *President* L. F. Daley, *Vice-President*

H. W. Cole, *Secretary-Treasurer*

Spring Term

R. G. Allen, *President* W. C. Lewis, *Vice-President*

L. F. Daley, *Secretary-Treasurer*

Classical Department

CLASS II — UPPER MIDDLERS

NAMES	RESIDENCES	ROOMS
Allen, Carlos Eben, Jr.	*Valley City, N. D.*	Pemberton 6
Blair, Harry Mitchell, Jr.	*Washington, D. C.*	Taylor 23
Brandman, Harry Schiller	*New York, N. Y.*	Abbot 14
Brosseau, Louis Pierre	*Santa Barbara, Calif.*	Day 33
Bucknam, Gordon	*Wellesley Hills*	Taylor 14
Cameron, Nicholas Guyot	*Princeton, N. J.*	Adams 22
Castleman, Godwin Munn	*Forest Hills, L.I.,N.Y.*	Miss Cheever's
Chang, Sinley Kong Yuen	*Peking, China*	Abbot 4
Clark, Herbert Sherman, Jr.	*Holyoke*	Bishop 31
Crockett, Theodore Lyman	*Brandon, Vt.*	Adams 2
Crosby, Henry Stetson	*Minneapolis, Minn.*	Bartlet 28
Curlee, Shelby Hammond, Jr.	*St. Louis, Mo.*	Bishop 35
Cushing, William Harvey	*Brookline*	Taylor 19
Daley, Leo Francis	*Andover*	14 Bartlet St.
DeLuca, Theodore	*Andover*	Clement 10
Doggett, Walton Porter	*East Dedham*	Adams 9
Dorman, Harry Gaylord, Jr.	*Beirut, Syria*	Draper 1
Durgin, James Henry	*Bradford*	Bishop 21
Fitchen, John Frederick, 3d	*Albany, N. Y.*	Tucker 1
Forrest, William Sylvester, Jr.	*Highland Park, Ill.*	Farrar 5
Frenyear, John Thomas	*Saybrook, Conn.*	Taylor 10
Hobbs, Stillman Moulton	*Hampton, N. H.*	Clark 16
Hobson, William Langhorne, Jr.	*Rockville Centre, L.I., N.Y.*	Andover 2
Holbrook, Harold Ahrens	*Newton Centre*	Clement 13
Howe, Henry Forbush	*Cohasset*	Bancroft 6
Husband, Richard Borgman	*Hanover, N. H.*	Hardy 4
Huttig, John	*Kansas City, Mo.*	Day 16
Krech, Gerald	*New York, N. Y.*	Mrs. Jackson's
Lackey, Frank Danby, Jr.	*Claymont, Del.*	Mrs. Roberts's
Lewis, Whitney Connor	*Huntingdon, Pa.*	Abbot 16
Lund, Joseph Wheelock, 2nd	*Boston*	Bancroft 15
Mack, Edward Clarence	*New York, N. Y.*	Churchill 2
Manson, Grant Carpenter	*Detroit, Mich.*	Miss Cheever's
Martin, James	*Newtonville*	Bartlet 17
Monroe, John Hill	*Brookline*	Taylor 9
Morrison, Clarence Edwin, Jr.	*Lawrence*	Phillips 18
Multer, Smith Lewis, Jr.	*East Orange, N. J.*	Clark 5
Pierce, Ross Edwards	*Buffalo, N. Y.*	Bancroft 15
Riggs, George Overton	*Camp Travis, Texas*	Taylor 25
Riley, William Alton	*North Attleboro*	Mrs. Wainwright's
Riley, William Charles	*Bristol, Conn.*	Day 29
Ross, Donald Fassette	*Minneapolis, Minn.*	Pemberton 3
Sargent, Paul Brainerd	*Winchester*	Bishop 18
Sherman, Edgar Jay, 2d	*Winchester*	Bartlet 28
Sherrill, Leicester Haydon	*Philadelphia, Pa.*	Clement 11
Silver, Henry Mann	*New York, N. Y.*	Bancroft 3
Smitham, Thomas	*Mauch Chunk, Pa.*	Bancroft 3
Stern, Jesse Myron	*Chestnut Hill*	Adams 11
Vaill, Charles Beecher Holmes	*Winsted, Conn.*	Taylor 26
Walker, Donald Kimball	*Lynn*	Andover 6
Wallace, Frederic William	*Plainfield, N. J.*	Taylor 18
Wells, Frederick Chapin	*Chicago, Ill.*	Day 14
Willard, Charles Hastings	*Minneapolis, Minn.*	Bartlet 28
Witwer, Mohler Studebaker	*South Bend, Ind.*	Eaton 6
Wood, Cornelius Van Ness	*Yonkers, N. Y.*	Bartlet 25
Wright, Cyrus Gordon	*Minneapolis, Minn.*	Bishop 11

UPPER MIDDLERS—56

Scientific Department

CLASS B — UPPER MIDDLERS

NAMES	RESIDENCES	ROOMS
Allen, Daniel	*Cheshire, Conn.*	Bishop 3
Allen, Robert Gray	*Kansas City, Mo.*	Clark 12
Atwood, George Baker	*Ferguson, Mo.*	Bishop 25
Babbitt, Howard Carter	*Honolulu, H. T.*	Bishop 7
Babson, George Jay, Jr.	*Leesburg, Va.*	Andover 6
Bailey, Morton Stevens	*Hillsboro, N. H.*	Day 22
Batchelder, Roger Walker	*North Reading*	Clark 16
Bauer, Paul Sherman	*Lynn*	Clement 2
Beck, Beresford Ellsworth	*Evanston, Ill.*	Clark 2
Bennett, Meridan Hunt	*Minneapolis, Minn.*	Phillips 13
Bradeen, Charles Shaw	*Essex, Conn.*	Tucker 3
Brainard, Ira Fitch, 2d	*Pittsburgh, Pa.*	Bartlet 7
Brown, Richard Hunt	*Lawrence*	Lawrence
Buzzell, Roger Gilbreth	*East Orange, N. J.*	Bishop 4
Carr, Donald Eaton	*New York, N. Y.*	Day 4
Carter, Richard Phillip	*Andover*	121 High Plain Rd.
Cassody, John B	*Madison, Wis.*	Mr. Chandler's
Chadwick, Harrison	*Winchester*	Hardy 2
Chapman, Horatio Campbell	*Saybrook, Conn.*	Bartlet 14
Cheney, Stanley	*Brookline*	Taylor 6
Chien, Chang Kan	*Peking, China*	Taylor 4
Chu, Wellington Wen Lung	*Tientsin, China*	Taylor 9
Cole, Horace Wellington	*West Newton*	Abbot 6
Cotter, Augustine Joseph	*Lawrence*	Lawrence
Creevey, Kennedy	*New York, N. Y.*	Pease 10
Crosby, Warren Melville	*Topeka, Kan.*	Mrs. Wainwright's
Cutler, Benjamin Crawford	*Andover*	Phillips 1
Danforth, George Henry, 3d	*Summit, N. J.*	Andover 9
Deignan, John Eugene	*East Orange, N. J.*	Taylor 23
Dunlap, Harold Charles	*Eaton, Ohio*	Day 18
Dyer, George Bell	*New York, N. Y.*	Eaton 5
Earling, Howard Garrigues	*Moorestown, N. J.*	Clark 10
Ellis, Herbert	*Brookline*	Mrs. Hill's
Elwell, Richard Derby	*New York, N. Y.*	Bishop 16
Fabian, Tracy	*New Haven, Conn.*	Bishop 15
Fang, Pei-Shou	*Peking, China*	Taylor 9
Fanning, David Greene	*Hingham Centre*	Bartlet 24
Gaines, Wilbur Leroy	*Meriden, Conn.*	Mrs. Wainwright's
Garfield, Owen Richardson	*Rochester, N. H.*	Adams 3
Gill, Stanley	*Hartland, Vt.*	Mrs. McCurdy's
Goodwill, Francis Ormes	*Jamestown, N. Y.*	Abbot 13
Grant, Robert Redington	*Troy, Pa.*	Mrs. Jackson's
Gray, Donald McPherson	*Newton Centre*	Eaton 2
Grover, Donald Broughton	*Petersham*	Phillips 17
Gulliver, Arthur Conant	*Waterbury, Conn.*	Bishop 3
Halloran, William Francis, Jr.	*Methuen*	Clark 4
Hammond, Stephen Alexander, Jr.	*Edmonton, Alberta, Can.*	Miss Hinchcliffe's
Harris, Albert Spear	*New York, N. Y.*	Churchill 6
Hays, David Douglas	*Johnstown, N. Y.*	Day 27
Holmes, William Hicks	*Wyoming, N. J.*	Clement 5
Hunt, Alfred Herbert, Jr.	*Colorado Springs, Colo.*	Bartlet 10
Hurtado, Manuel	*Mexico City, Mexico*	Bishop 8

NAMES	RESIDENCES	ROOMS
Hutt, John Richard	*Kansas City, Mo.*	Miss Park's
Insley, Francis Henry	*Indianapolis, Ind.*	Adams 18
Itoh, Kenzo	*Osaka, Japan*	Mr. Manning's
Ives, Stanley Hoyt	*Brooklyn, N. Y.*	Bancroft 5
Kaufman, Fred William, Jr.	*New York, N. Y.*	Mr. L. C. Newton's
Kellogg, Preston Paris	*Glens Falls, N. Y.*	Adams 23
Kimberly, John Robbins	*Neenah, Wis.*	Day 19
Lee, Wilmot Brereton	*New York, N. Y.*	Andover 2
Leisenring, Walter	*Upper Lehigh, Pa.*	Bishop 27
Look, Allen MacMartin	*Hartford, Conn.*	Eaton 2
Lord, Phillips Haynes	*Meriden, Conn.*	Abbot 17
Lull, Raymond Mills	*Milwaukee, Wis.*	Taylor 23
McDonald, Claude Comstock	*St. Joseph, Mo.*	Adams 1
McGrew, Edward Josephus, Jr.	*Lexington, Mo.*	Bishop 13
MacNeil, Alden Brooks	*College Point, N. Y.*	Bishop 6
McPherson, John Hoover	*Medford*	Taylor 10
Mahoney, Charles Daniel	*Lawrence*	Day 26
Mason, Edward Gay	*Glencoe, Ill.*	Mrs. Jackson's
Merrick, Lathrop Bennett	*Andover*	Lowell St.
Miller, Noël Henry	*Racine, Wis.*	Pease 12
Moon, James Southworth	*Cranford, N. J.*	Bancroft 12
Munger, John Dudley	*Waterbury, Conn.*	Bancroft 11
Munro, Seymour Sherwood	*Camillus, N. Y.*	Mr. Chandler's
Onthank, Pierce	*Fitchburg*	Bartlet 11
Paget, Harold Alan	*New York, N. Y.*	Clement 3
*Peirce, Charles Leonard, 3d	*Pittsburgh, Pa.*	Phillips 13
Petze, Charles Louis, Jr.	*Wilmington, Del.*	Bishop 27
Phillipps, Henry Godfrey, Jr.	*Syracuse, N. Y.*	Clark 14
Pickering, Hamilton Reeve	*East Orange, N. J.*	Clark 9
Pickering, Reynale Timothy	*East Orange, N. J.*	Mr. Johnson's
Preston, Elwyn Greeley, Jr.	*Lexington*	Adams 15
Preston, Walter Grey, Jr.	*Omaha, Neb.*	Draper 3
Quarrier, Archie Monroe	*Short Hills, N. J.*	Bartlet 9
Reed, Joseph Verner	*Denver, Colo.*	Phillips 22
Rentschler, Walter Anthony	*Hamilton, Ohio*	Phillips 22
Robertson, Robert Stoddart	*Paducah, Ky.*	Taylor 3
Rogers, Irving Emerson	*Lawrence*	Day 11
Rose, Sayre Broadhead	*Glastonbury, Conn.*	Abbot 5
Sawyer, John Parker	*Lowell*	Mrs. Roberts's
Sayles, Alexander	*New York, N. Y.*	Mrs. Holt's
Screven, Franklin Buchanan	*Savannah, Ga.*	Day 8
Sheppard, Arthur Ronald Barton Oram	*Hongkong, China*	Day 4
Simonson, Cortelyou William	*W. New Brighton, N. Y.*	Mrs. Wainwright's
Smith, Dudley Tenney	*Montclair, N. J.*	Bancroft 15
Spencer, Donald	*Combridge*	Phillips 17
Stevens, Ralph Cuyler, Jr.	*Glen Ridge, N. J.*	Taylor 2
Strickland, Harold	*Lawrence*	Mrs. Hill's
Todd, Frederick Porter	*New York, N. Y.*	Eaton 5
Turner, John Bennett	*Norwich, N. Y.*	Bishop 7
Walker, James	*East Orange, N. J.*	Mr. Johnson's
Walworth, William McAlpine	*Lawrence*	Phillips 11
White, James Mattocks	*Brookline*	Bartlet 18
Wilmot, Nelson Frank	*Rochester, N. Y.*	Bishop 35
Wuest, Harold Albert William	*New York, N. Y.*	Bancroft 7
Wylie, Sidney Hopkins	*Torrington, Conn.*	Taylor 19

*Deceased

UPPER MIDDLERS—107

Officers

Fall Term

C. B. Wright, *President* F. M. Avery, *Vice-President*

G. Brown, *Secretary-Treasurer*

Winter Term

C. B. Wright, *President* G. Brown, *Vice-President*

B. S. Bull, *Secretary-Treasurer*

Spring Term

F. M. Avery, *President* G. Brown, *Vice-President*

R. B. Allen, *Secretary-Treasurer*

Classical Department

CLASS III — LOWER MIDDLERS

NAMES	RESIDENCES	ROOMS
Asher, Frank Lewis	*Brookline*	Taylor 27
Bernheim, Frederick	*New York, N. Y.*	Adams 12
Bigelow, Victor Stoddard	*Andover*	7 Locke St.
Blunt, William Williams, Jr.	*Port Huron, Mich.*	Farrar 5
Brayton, Lawton Slade	*Fall River*	Andover 1
Bruce, James Gould	*Syracuse, N. Y.*	Tucker 2
Buttrick, Allan Winfield	*Andover*	15 Wolcott Ave.
Case, George Bowen, Jr.	*Englewood, N. J.*	Bartlet 29
Cleaveland, Fred Maurice, Jr.	*Melrose*	Pease 9
Clough, Charles Asa, Jr.	*Vineyard Haven*	Day 24
Epler, Palmer York	*Methuen*	Phillips 9
Gordon, Alexander Dorward	*Hazardville, Conn.*	Hardy 1
Heath, Ellis Kendrick	*Worcester*	Bishop 2
Holt, Reginald Woodbury	*Andover*	74 Bartlet St.
Jensen, Arthur Eugene	*Gloucester*	Bishop 22
Johnson, John Crittenden	*Hamburg, N. Y.*	Andover 4
Jones, William Barksdale, Jr.	*Vaughan, Miss.*	Mrs. McCurdy's
Little, Joseph Simpson	*West Nutley, N. J.*	Bancroft 4
Lord, John Anderson, Jr.	*Danvers*	Mr. Tower's
McNeer, Gordon Palmer	*Seward, Alaska*	Taylor 3
Merrill, Frederick Thayer	*Brookline*	Pease 10
Moody, Howard Hartwell	*Maplewood, N. J.*	Mr. Stott's
Murphy, Charles Barney Gould	*Durham, N. H.*	Adams 8
Newman, Frank Watson	*Tunkhannock, Pa.*	Adams 16
Newman, Fred Otis	*Tunkhannock, Pa.*	Adams 16
Posey, Marshall Lyne	*South Orange, N. J.*	Adams 20
Remington, Harry George	*Philadelphia, Pa.*	Adams 4
Renouf, Henry Charles	*Andover*	140 Elm St.
Rice, Edward Archibald	*Woburn*	Pemberton 2
Rogers, John	*Kennebunk, Me.*	Bishop 21
Shepperd, Walter Clinton	*Mount Vernon, N. Y.*	Adams 9
Smith, Russell Train	*Concord*	Adams 17
Strickland, William Alexander	*Lawrence*	Phillips 6
Taylor, John D'Auby Higgins	*New York, N. Y.*	Clement 8
Treadway, Charles Terry, Jr.	*Bristol, Conn.*	Day 29
Trevvett, Walter Egan	*Buffalo, N. Y.*	Adams 19
Turner, Benner Creswill	*Columbus, Ga.*	Abbot 9
Vose, Edward Rich	*East Eddington, Me.*	Day 10
Wasserman, Milton	*New York, N. Y.*	Pemberton 1
Watson, Louis Henry	*New York, N. Y.*	Adams 17

LOWER MIDDLERS—40

Scientific Department

CLASS C — LOWER MIDDLERS

NAMES	RESIDENCES	ROOMS
Abernathy, James Logan	*Kansas City, Mo.*	Bishop 36
Adams, John Durrell	*Wellesley Hills*	Bancroft 10
Aguinaldo, Emilio, Jr.	*Manila, P. I.*	Taylor 28
Alcaide, Otto Antonio	*Brookline*	Clement 4
Allen, Richard Bedford	*Kansas City, Ma.*	Clark 13
Anderson, Robert Palmer	*Noank, Conn.*	Hardy 3
Avery, Frederic Mercer	*Peoria, Ill.*	Miss Cheever's
Baker, William Henry	*Lynn*	Miss Carter's
Bishop, Stephen Hunter	*Newton Centre*	Abbot 15
Bonney, Orvis Weston	*Bath, Me.*	Bancroft 17
Booth, Waller Beall, Jr.	*Owensbora, Ky.*	Clark 9
Brown, Gordon Kenneth	*Keene, N. H.*	Adams 8
Bull, Benjamin Seth	*Minneapolis, Minn.*	Bartlet 19
Burnham, DeWitt Kinne	*Berkeley, Calif.*	Taylor 21
Burr, George Watson	*Old Lyme, Conn.*	Mrs. Gardner's
Capra, Pietro Jerry	*Englewaod, N. J.*	Clement 12
Carlton, Frank Tyler	*Andover*	67 Central St.
Chopitea, José I., Jr.	*Lima, Peru*	Mrs. McCurdy's
Clark, Ray Butler	*New York, N. Y.*	Bartlet 1
Cooke, Anson Leonard	*Lawrence*	Phillips 6
Cookman, Robert Rollen, Jr.	*Fitchburg*	Pease 11
Cory, John Aumock	*Brielle, N. J.*	Day 16
Cox, Orin Kelsey	*Watertown, Conn.*	Taylor 17
Cross, Kent Converse	*Winchendon*	Hardy 5
Cummings, Leland Wilson	*Carnegie, Pa.*	Day 9
Daly, Herbert Wall ce	*Riverside, Cann.*	Day 14
Dove, Percival, Jr.	*Andover*	Highland Road
Dunkle, Robert Johnston, Jr.	*Braakline*	Bartlet 15
Dunsford, Bevan	*Chelmsford*	Bishop 16
Emery, Willard, Jr.	*Topsfield*	Abbot 13
Engstrum, Frederick	*Washington, D. C.*	Mrs. Farlow's
Fairback, Elliot	*St. Louis, Mo.*	Taylor 7
Fitzgerald, Gregory Joseph	*Duluth, Minn.*	Lawrence
Fletcher, George Alfred, 2d	*Haverford, Pa.*	Williams Hall
Flint, Thomas	*Boston*	Clark 6
Foote, William Jenkins	*New Haven, Conn.*	Day 2
Foster, Willard R S	*Schenectady, N. Y.*	Churchill 3
Foxwell, Richard Strong	*Camden, Me.*	Bancroft 17
Gay, William Campbell	*Brooklyn, N. Y.*	Bancroft 16
Gilchrist, Frank William	*Laurel, Miss.*	Bartlet 20
Gordon, Lewis Henderson	*Flushing, N. Y.*	Bancroft 16
Greene, Roger Denise	*Denver, Colo.*	Day 14
Hall, Jack Lowell	*Westfield*	Mr. L. C. Newton's
Hammett, Edward, 3d	*Sheboygan, Wis.*	Day 35
Hammond, Seymour Chamberlain	*Edmontan, Alberta, Can.*	Miss Hinchcliffe's
Harriman, Lawrence Manning	*North Wilmington*	Bishop 29
Harris, Byron Douglas	*Johannesburg, S. Africa*	Taylor 11
Harris, Herbert Donald	*Johannesburg, S. Africa*	Taylor 11

NAMES	RESIDENCES	ROOMS
Heald, William Edward	*Methuen*	Adams 15
Hodges, Richard Burt	*Ben Avon, Pa.*	Bancroft 18
Johnstone, Vanderburgh	*Pasadena, Calif.*	Mrs. Jackson's
Jones, Bradford	*Brookline*	Bancroft 10
Jones, Herbert Norman	*St. Louis, Mo.*	Churchill 2
Kane, Frank Paul	*Radnor, Pa.*	Clark 8
Karnheim, Charles Frederick	*Brookline*	Bishop 29
Kern, Alfred Dean	*Portland, Me.*	Bishop 19
Kopetzky, Karl Abraham	*New York, N. Y.*	Tucker 4
Kung, John	*Shanghai, China*	Dr. Stearns's
Larsen, George Harriman	*Brookline*	Bancroft 5
La Tulippe, Aime Augustine	*Lawrence*	Bishop 15
Lin, Frank Ching Fan	*Tientsin, China*	Taylor 4
Lou, Chang Howard	*Tientsin, China*	Clark 7
Lough, Edwin Bailey	*Pelham Manor, N. Y.*	Mrs. Wainwright's
MacDonald, Harry Alexander	*Andover*	Williams Hall
Martros, Martyr Edward	*Constantinople, Turkey*	Clark 15
Masuda, Katsunobu	*Tokyo, Japan*	Farrar 3
Matalene, Eugene Manuel	*Newark, N. J.*	Day 15
Matalene, Henry William, Jr.	*Newark, N. J.*	Day 15
May, Thayer Thomas	*Memphis, Tenn.*	Bishop 32
Mercer, Aymer Turnbull	*Andover*	Adams 13
Meyer, Paul John	*Lawrence*	Lawrence
Mills, Hiram Francis	*Waitsfield, Vt.*	Day 28
Newcomb, Henry Martyn	*Arlington, N. Y.*	Adams 6
Palmer, Harry Wells, Jr.	*New York, N. Y.*	Day 23
Peierls, Edgar Siegfried	*New York, N. Y.*	Mr. Stott's
Petze, Edwardes Sinclair	*Wilmington, Del.*	Bishop 27
Phillips, Montague Burrell	*Peterborough, N. H.*	Eaton 2
Piza, Emilio Edgar	*San José, Costa Rica*	Dr. Stearns's
Pratt, Elliot Sterling	*Lowell*	Draper 5
Quarrier, Sidney Sayre	*Short Hills, N. J.*	Bartlet 9
Reed, Morris Houghton, Jr.	*St. Joseph, Mo.*	Bishop 23
Reid, Thomas Francis	*North Andover*	North Andover
Richardson, Paul Harvey	*Middleton*	Farrar 6
Sawyer, Bradley Moynan	*Malden*	Day 10
Schumaker, Albert Gailey	*Waterbury, Conn.*	Bancroft 11
Seward, Paul Sanford	*Guilford, Conn.*	Miss Carter's
Sheh, Quincy Queen Shan	*Tientsin, China*	Dr. Stearns's
Shipman, Thomas Leffingwell	*Andover*	Clement 7
Stahl, Everett Howard	*Berlin, N. H.*	Taylor 16
Stewart, William Alexander	*Galveston, Texas*	Bishop 17
Swartz, Benjamin Kinsell	*Upper Montclair, N. J.*	Pease 9
Tsai, Kuo Fong	*Tientsin, China*	Abbot 4
Tutein, Ernest Arthur, Jr.	*Winchester*	Adams 14
Tweedy, Laurance, Jr.	*South Orange, N. J.*	Clement 8
Wade, Charles Alexander, Jr.	*Pottsville, Pa.*	Taylor 1
Waldo, Gentry Chilton	*Omaha, Neb.*	Bancroft 18
Watson, John Cairns	*Steubenville, Ohio*	Pease 11
Weaver, Gordon Read	*Waterbury, Conn.*	Churchill 5
Wells, Louis Badger	*Bryn Mawr, Pa.*	Mr. Manning,s
Wienecke, Louie Gustave	*Tulsa, Okla.*	Draper 2
Wolfe, Edwin Moulton	*Coshocton, Ohio*	Day 3
Wright, Charles Blossom	*Los Angeles, Calif.*	Clement 8
Wyer, Richard Farrar	*St. Louis, Mo.*	Farrar 6

LOWER MIDDLERS—103

Spring Term Officers

F. P. Wingate, *President*

J. Card, *Vice-President*

S. Walker, *Secretary-Treasurer*

Classical Department

CLASS IV — JUNIORS

NAMES	RESIDENCES	ROOMS
Allen, George Lockhart	*Manchester*	Williams Hall
Barnes, Clarence Alfred, Jr.	*Mansfield*	Williams Hall
Barnes, Melvin Bunker	*Andover*	Sunset Rock Road
Basham, Harvey Alonzo, Jr.	*Shawnee, Okla.*	12 Florence St.
Bastedo, Norrie Philip	*New York, N. Y.*	Williams Hall
Bixler, Paul Edwin	*Lençoes, Bahia, Brazil*	Clark 4
Blair, Clifford Frederick	*South Weymouth*	Taylor 3
Blanchard, Albert Cook	*Bangor, Me.*	Mrs. Holt's
Bliss, Charles Lydston	*Newburyport*	Draper 5
Blunt, Charles Nash	*Port Huron, Mich.*	Williams Hall
Bodwell, Henry Arnold	*Andover*	31 Morton St.
Boles, Charles Edward	*Brookline*	Tucker 3
Booth, Albert Washington	*Methuen*	Methuen
Bouma, Gysbert K.	*Paterson, N. J.*	Woods 7
Bryant, Robert Bancroft,	*Gardner*	Williams Hall
Bunting, Robert Loring	*Flushing, L. I., N. Y.*	Tucker 5
Burton, Malcolm King	*Forest Hills, L. I., N. Y.*	Clement 9
Burton, Myron Simmons	*Forest Hills, L. I., N. Y.*	Andover 3
Card, Joseph Phelps	*Highland Park, Ill.*	Mr. Tower's
Carter, Richard Augustine, Jr.	*Lawrence*	Clark 17
Case, John McDougall	*Bronxville, N. Y.*	Tucker 1
Christie, Harry Francis	*Lawrence*	Mrs. Hill's
Colquhoun, Gordon Lee	*Andover*	38 Chestnut St.
Conner, Eli Taylor, 3d	*Rydal, Pa.*	Mrs. Roberts's
Cook, Thomas Harold	*Toledo, Ohio*	Bishop 8
Cornish, Charles Hubbard	*Maplewood, N. J.*	Mr. Stott's
Curtis, William Pitkin	*Newton Centre*	Adams 23
Danforth, Nicholas Williamson	*Summit, N. J.*	Farrar 4
Davison, Thurlow Weed	*New York, N. Y.*	Woods 6
Dickerman, William Carter, Jr.	*New York, N. Y.*	Williams Hall
Dolman, John Elbert, Jr.	*St. Joseph, Mo.*	Bishop 33
Dunsford, Harold	*Chelmsford*	Adams 4
Edson, Edward Gilroy, Jr.	*Beaumont, Texas*	Williams Hall
Eldridge, Harold Norton, Jr.	*Northport, L. I., N. Y.*	Woods 5
Elwell, Paul Kenneth	*Gloucester*	Mrs. Wainwright's
Escamilla, Manuel	*Manila, P. I.*	Taylor 22
Flanders, Kenneth Goldsmith	*Winchester*	Williams Hall
Flynn, Grant Yetman	*Marianao, Cuba*	Mrs. Gardner's
Flynn, John Doyle	*Fall River*	Day 8
Foster, Edward Harris	*Andover*	Lupine Road
Fox, Douglas Claughton	*Plandome, L. I., N. Y.*	Williams Hall
Gilchrist, John Douglas Newall	*Saginaw, Mich.*	Taylor 12
Glazier, Prentiss Cummings	*Greenwich, Conn.*	Williams Hall
Grebey, George Frederick	*New Haven, Conn.*	Clark 4
Grinnell, Richard Clark	*Mount Vernon, N. Y.*	Day 21
Haight, Eric Hall	*Muskegon, Mich.*	Mrs. Farlow's
Hamilton, Robert Chandler	*East Orange, N. J.*	Williams Hall
Hart, Kenneth Joseph	*Brooklyn, N. Y.*	Mr. Tower's
Henry, Stuart Compton	*Andover*	29 Central St.
Hicks, Leslie Robert, Jr.	*Melrose Highlands*	Pease 12
Hogg, George Ewing	*Pittsburgh, Pa.*	Mr. Chandler's

NAMES	RESIDENCES	ROOMS
Hogue, Oliver Driscoll, Jr.	*Brookline*	Woods 6
Howarth, Francis George	*Oxford*	Adams 5
Keany, Matthew	*Andover*	32 Morton St.
Kohler, Carl James	*Sheboygan, Wis.*	Day 35
Layton, Robert Reese, Jr.	*Bridgeville, Del.*	Adams 21
Lee, Tsu Yung	*Peking, China*	Adams 5
Look, King	*Hongkong, China*	Churchill 3
McKinlay, Robert Emmons	*Yonkers, N. Y.*	Farrar 4
Mahrt, Armin	*Dayton, Ohio*	Clark 15
Maxson, Albert Freeman	*Schenectady, N. Y.*	Phillips 20
Miller, Richard Dunbar	*Racine, Wis.*	Williams Hall
Nichols, Monroe Kimball	*Andover*	41 School St.
Onthank, Curtis Heath	*Fitchburg*	Mr. Stott's
Owl, Frel McDonald	*Cherokee, N. C.*	Bishop 3
Parker, Edward Linné	*San Francisco, Calif.*	Miss Park's
Paxton, Worthen	*Washington, Pa.*	Tucker 1
Peabody, Alfred Horatio Belo	*Cambridge*	Williams Hall
Pearce, Eugene Lovick, Jr.	*Clearwater, Fla.*	Williams Hall
Ransom, Henry Edward MacDonald Gould	*Toronto, Ont., Can.*	Mr. Stott's
Reinhart, Alan David	*Brookline*	Day 23
Renouf, Edward Pechmann	*Andover*	140 Elm St.
Rosenbaum, Emanuel Frank, Jr.	*New York, N. Y.*	Mr. Tower's
Rossi, Henry	*Lawrence*	Lawrence
Samper, Ernesto	*Bogotá, Colombia, S. A.*	Adams 7
Sanborn, George Knight	*Andover*	5 Locke St.
Sanford, Charles Hamilton, Jr.	*Syracuse, N. Y.*	Williams Hall
Sawyer, Charles Henry	*Andover*	210 South Main St.
Sheldon, Joel Craik	*Columbia, Tenn.*	Williams Hall
Skinner, Morris Phillips	*Madison, N. J.*	Mr. Tower's
Slagle, Roy Edward	*Lima, Ohio*	Adams 10
Smith, Joseph Harold	*Andover*	South Main St.
Smith, Keith, Jr.	*Linwood, Utah*	Williams Hall
Stebbins, Edwin Allen, Jr.	*Rochester, N. Y.*	Williams Hall
Stillman, Leland Stanford, Jr.	*New York, N. Y.*	Adams 10
Stillman, Ralph Seymour	*Troy, N. Y.*	Williams Hall
Stone, Knowlton Davies	*Andover*	1 Locke St.
Tait, Arthur FitzWilliam	*Yonkers, N. Y.*	Clement 1
Thompson, Elmer Gildersleeve	*Manhasset, L. I., N. Y.*	Adams 2
Toner, Williams McCulloch	*Anderson, Ind.*	Clark 14
Treat, Franklin Graves	*Winchester*	Williams Hall
Tutein, Richard Allen	*Winchester*	Williams Hall
Tweedy, Robert Bruce	*Winona, Minn.*	Williams Hall
Vanderschmidt, George Frederick, Jr.	*Leavenworth, Kan.*	Williams Hall
Wadhams, William Henderson, Jr.	*New York, N. Y.*	Williams Hall
Walker, Stoughton	*St. Joseph, Mo.*	Adams 21
Ward, Thomas, 2d	*Fort Leavenworth, Kan.*	Taylor 25
Watson, Charles, 3d	*Philadelphia, Pa.*	Clark 3
Whitham, John Garnett	*Lawrence*	Lawrence
Wineman, Joseph Marx	*Chicago, Ill.*	Woods 8
Wingate, Frank Poucher	*Arlington, N. J.*	Mr. Johnson's
Winters, Rand Eddy	*Bay City, Mich.*	Churchill 5
Wright, Ansel Duryea	*New York, N. Y.*	Clement 6
Yerxa, Herbert Lenk	*Whitneyville, Conn.*	Mrs. Hill's

JUNIORS—104

Classification

Classical Department —		
Class I —Seniors	88	
Class II — Upper Middlers	56	
Class III — Lower Middlers	40	
		—184
Class IV — Juniors		104
Scientific Department —		
Class A — Seniors	84	
Class B — Upper Middlers	107	
Class C — Lower Middlers	103	
		—294
		582

Representation

Massachusetts	173	Tennessee	2
New York	99	Alabama	1
New Jersey	48	Arkansas	1
Connecticut	36	North Carolina	1
Pennsylvania	32	North Dakota	1
Missouri	23	South Dakota	1
Minnesota	14	Florida	1
Illinois	12	Idaho	1
New Hampshire	11	Utah	1
Ohio	11	Virginia	1
Wisconsin	10	China	13
Michigan	8	Canada	4
Maine	7	South Africa	3
California	6	Costa Rica	2
Colorado	6	Japan	2
Indiana	6	Philippine Islands	2
Kentucky	5	Syria	2
Delaware	4	Alaska	1
Vermont	4	Brazil	1
District of Columbia	3	Colombia, S. A.	1
Kansas	3	Cuba	1
Mississippi	3	Guatemala	1
Oklahoma	3	Hawaiian Territory	1
Texas	3	Mexico	1
Georgia	2	Peru	1
Nebraska	2	Turkey	1
		Total	582

Lewis Winning 220-Yd. Low Hurdles

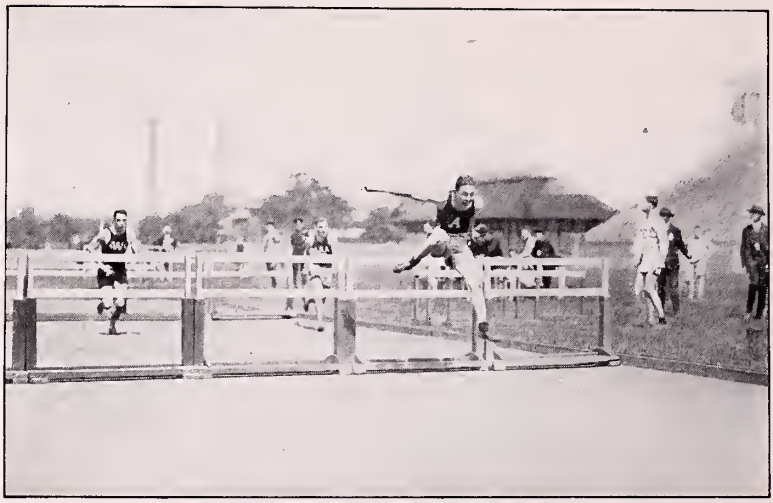

Avery Winning 120-Yd. High Hurdles

Allen Winning Half Mile

HARVARD INTER-SCHOLASTIC

SCHOOL ORGANISATIONS

ANDOVER HOLDING ON THE FOUR YARD LINE

ANDOVER ABOUT TO EXECUTE A FORWARD PASS

MUSICAL CLUBS
K. Masuda.

Musical Club Officers

Hammond Hunt Spencer Ferris

Musical Clubs

THE Combined Musical Clubs held their trials shortly after the opening of school in the Fall, and a large number of candidates reported. Although made up for the most part of new members, the clubs soon became well organized under skilful coaching and able leadership, and were thoroughly prepared for their first concert, which was given at Rogers Hall, Lowell, on December 4, The concert, which was extremely successful, was followed by a supper and dance, concluding the evening's entertainment.

On Saturday, March 12, a concert was given in the Stone Chapel. On this occasion the student body showed its support of the clubs by a large attendance, which did much to lend spirit to the members of the clubs, and encourage them to their best efforts in the Exeter concert, which was held the following Saturday, March 19, in the Town Hall at Exeter. Both the Andover and the Exeter organizations acquitted themselves admirably, and the music chosen by both was exceptional in the quality of its selection and delivery.

The fourth and last concert of the year was held at Bradford Academy on April 9. After the program a most enjoyable dance was given for the clubs by the Leonora Society of Bradford.

The season was closed on April 30 when an informal dance was given for the girls of Rogers Hall at Peabody House. Dancing started at four in the afternoon, and lasted until nine, with an intermission for supper.

Much praise and many thanks are due those whose untiring efforts and excellent leadership have succeeded in making possible so successful a season from a musical, as well as social, standpoint.

Lord Sherrill Wuest Kemp

QUARTET

Concert Program

NORWEGIAN SLUMBER SONG . . . . . *Gilder*
ESPANITA . . . . . *Rosey*

ANDOVER MANDOLIN CLUB

ROLLING DOWN TO RIO . . . . . *German*
RECESSIONAL . . . . . *DeKoven*

EXETER GLEE CLUB

PIANO SOLO

ROCKWOOD FERRIS, ANDOVER

DEEP RIVER . . . . . *Negro Spiritual*

ANDOVER QUARTET

MENUETTO GIOJOSO . . . . . *Mozart*
MINUET FROM THE SYMPHONY IN E FLAT . . . *Mozart*

ANDOVER ORCHESTRA

DE COPPAH MOON . . . . . *Shelley*
SHADOW MARCH . . . . . *Protheroe*

EXETER GLEE CLUB

VOCAL SOLO, BERCEUSE, from Jocelyn . . . . . *Godard*

PHILLIPS LORD, ANDOVER

THE GUARDSMAN . . . . . *Higgs*
EXTASE . . . . . *Ganne*

EXETER MANDOLIN CLUB

LULLABY . . . . . *Sullivan*
THE ERL-KING . . . . . *Schubert*

ANDOVER GLEE CLUB

SERENADE . . . . . *Herbert*
INTERMEZZO (Pagliacci) . . . . . *Leoncavallo*
MINUET AND GAVOTTE (Pagliacci) . . . . . *Leoncavallo*

EXETER ORCHESTRA

First Basses

Cutler
Devine
Ferris
Wilmot
Ives
Bliss

Gratwick
Danforth
Hammond
Jones
H. A. MacDonald

T. D. Stevenson
D. D. Stevenson
Williams
L. H. Sherrill
Ross
Wuest

First Tenors

Lord
C. C. McDonald

Reiner
Beck
Darling

H. Sherrill
F. Palmer

Second Tenors

Lincoln
Cole
Emery
Foxwell
Askew

Vail
Kern
Pickering
Cory

Ferguson
Wells
Kohler
Spock
Hutt

Second Basses

W. Green
F. Green
K. Clarke
F. D. Newman

F. W. Newman
Bauer
Flint

Howe
Kemp
Evans
Multer

Spock Vail Cory Bauer Howe Foxwell Sherrill Cutler Darling Pickering Parnall Stevenson Newman Wuest
Palmer Stevenson Greene Williams Lincoln Greene Multer Wells MacDonald Cole
Bliss Gratwick Clark Dillaway Hutt Askew Banforth Kemp Kohler
Ives Sherrill Lord Ferguson Hammond (Leader) Jones Ferris McGregor Reiner

GLEE CLUB.

MANDOLIN CLUB

First Mandolins

D. SPENCER, *Leader*

H. S. Brandman
E. Hammett
W. Lewis
O. P. Nicola
S. Atwood
R. W. Wingate
R. Layton
C. J. Kohler
C. H. Sanford

Second Mandolins

R. G. Griffith
J. M. Kohler
A. P. Preston
E. G. Preston
J. Lund
R. Holt
H. Matalene
S. Munro
Walker

Tenor Mandolas

H. Hudner
Goodspeed
F. F. O'Donnell

Piano

P. Eiseman

Traps

R. Grinnell

Walker Hammett Preston Lund Eiseman Matalene Griffith Atwood Kohler
Monroe C. Kohler Hudner Preston Grinnell O'Donnell Goodspeed Holt
Sanford Lewis Wingate Spencer (Leader) Nicola Layton Brandman

---

MANDOLIN CLUB

Piano

G. H. Danforth, 3rd

P. Eiseman

First Violin

H. P. Kelley

W. H. Gratwick, Jr.

J. Helling, 2nd

Second Violin

J. W. Sanborn

T. Darling, Jr.

Cornets

V. S. Bigelow

K. D. Stone

Trombone

S. McGregor

Saxophone

N. L. Mansfield

Clarinet

J. F. Fitchen, 3rd

W. E. Parnall

Flute

M. S. Bailey

F. P. Mathews

F. W. Newman

Drums

R. C. Grinnell

Kettle Drums

A. R. Parker, Jr.

Fitchen Grinnell Danforth Eiseman Parnall Stone
Helling Mansfield McGregor Hall Mathews
Newman Gratwick Ferris (Leader) Sanborn Darling

ORCHESTRA

Dramatic Club

C. H. D. Robbins . . . . . *President*
R. G. Allen . . . . . *Secretary*
B. C. Cutler . . . . . *Treasurer*

Directors

Mr. J. L. Phillips Mr. H. C. Stearns

Members

A. B. Loveman
F. F. O'Donnell
O. C. Thornton
R. K. Askew, Jr.
W. E. Parnall
J. V. Reed
E. F. Hatch
H. C. Babbitt
G. B. Dyer
T. P. DeQ. Richardson
H. S. Crosby
G. C. Manson
A. M. Quarrier
J. H. Durgin
J. O. Ives
H. A. Willard, II
W. J. Carpenter
J. G. Cushman

Manson Ross Cushman Quarrier Durgin Ives Willard Carpenter
Crosby Richardson Dyer Babbitt Hatch Reed
Loveman O'Donnell Cutler Robbins Thornton Askew Parnall

DRAMATIC CLUB

In the Shadow of the Glen

By J. M. Synge

Cast of Characters

Nora Burke	C. H. D. Robbins
Daniel Burke, her husband	F. B. Dyer
Tramp	F. F. O'Donnell
Micheal	J. H. Durgin

Period: About 1900. Place: Ireland. Scene: A Cottage Kitchen.

At Night All Cats Are Gray

By Robert Garland

Cast of Characters

The Man	O. Thornton
The Woman	K. Askew
The Husband	E. F. Hatch
The Bobby	B. C. Cutler

Period: The present. Place: London.

Scene: Smoking room in the home of the Honourable Philip Worthingham.

Pyramus and Thisbe

From "A Mid-Summer Night's Dream

By William Shakespeare

Cast of Characters

Theseus, Duke of Athens	J. V. Reed
Lysander, Courtier	A. Quarrier
Demetrius, Courtier	J. G. Cushman
Philostrate, Master of Revels	H. S. Crosby
Prologue	J. O. Ives
Pyramus	W. E. Parnall
Thisbe	A.B. Loveman
Wall	H. A. Willard, II
Moonshine	R. R. Grant
Lion	T. P. Richardson
Hippolyta, Betrothed to Theseus	H. C. Babbitt
Hermia	G. C. Manson
Helena	W. G. Carpenter

Place: Ancient Athens. Scene: In the Gardens of Theseus' Palace.

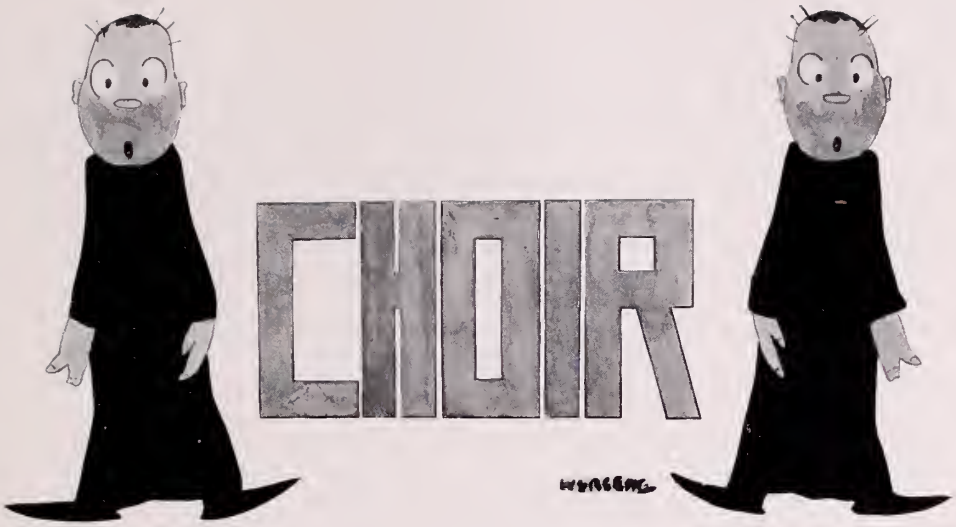

First Tenors

Lord
C. C. McDonald
Renier
Beck
T. Darling
Sherrill
Palmer

Second Tenors

Lincoln
Cole
Emery
Foxwell
Askew
Vail
Kern
R. T. Pickering
J. Cory
Ferguson
Wells
Kohler
Spock
Hutt

First Basses

Cutler
Devine
Ferris
Wilmot
Ives
Bliss
Gratwick
Danforth
Hammond
Jones
H. A. MacDonald
T. D. Stevenson
D. D. Stevenson
Williams
L. H. Sherrill
Ross
Wuest

Second Basses

W. Greene
F. Greene
K. Clarke
F. D. Newman
F. W. Newman
Bauer
Flint
Howe
Kemp
Evans
Multer

Officers

F. F. O'Donnell,	*President*
E. Fairback	*Vice-President*
A. M. Quarrier	*Secretary-Treasurer*

Members

G. W. Bates
S. Cheney
H. S. Crosby
J. D. Gilchrist
A. H. Hardenburgh
A. B. Loveman
F. P. Mathews
J. H. Monroe
S. D. Osborne
W. E. Parnall
M. B. Sanders
J. P. Smith
E. H. Stahl
A. C. Walworth

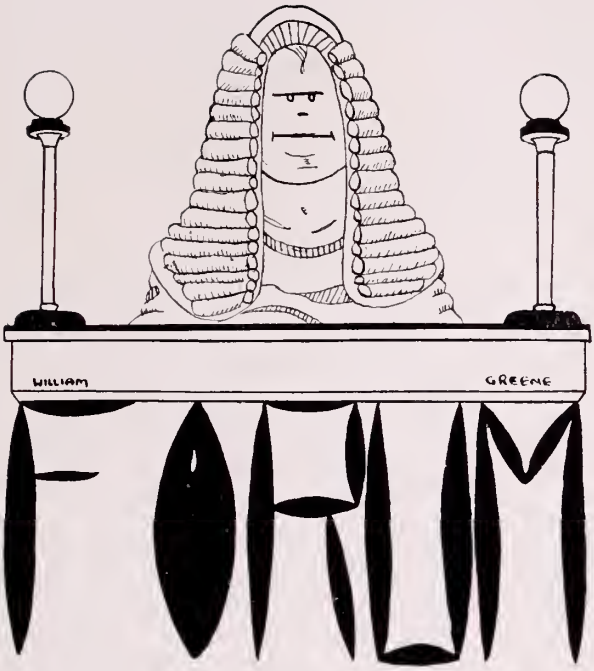

C. B. WRIGHT, *President*

Members

R. K. Askew, Jr.
G. K. Black
R. D. Bright
H. S. Crosby
G. H. Danforth, 3rd
G. Devine
J. H. Durgin
G. P. Ludlam, 2nd
C. E. Morrison, Jr.
A. K. Pearson
J. P. Ramsey, Jr.
J. V. Reed
G. O. Riggs
C. M. Weinberg
C. H. Willard

Honorary Member

H. C. Stearns

Society of Inquiry

WILLIAM MELVILLE HART GREENE

First Term

W. C. Lewis, *President*

W. A. Kemp, *Vice-President*

R. G. Allen, *Secretary*

G. McGregor, *Treasurer*

Second Term

R. G. Allen, *President*

R. W. Wingate, Jr., *Vice-President*

B. M. Spock, *Secretary*

W. C. Riley, *Treasurer*

Society of Inquiry

THE fundamental aim and object of the Society of Inquiry is to uphold Christian ideals and influences in the school, and to promote clean, honest living, friendship, and school spirit. The officers, because of their sincere interest in the welfare of Inquiry, have set a standard for future cabinets. They leave as their contribution to the school something of lasting value: a spiritual force that was heretofore lacking in Andover. Inasmuch as this is so, it is with a feeling that something worth while has been accomplished that I review the work carried on during the past school year. The Society of Inquiry, when in the hands of fellows who have its best interests at heart, is an example of what a power for good a school Christian Association can be, for it can wield an influence that is invaluable to the morale of the school as a whole.

On the first Sunday of the school year Inquiry held a reception in the gymnasium, at which practically the entire Faculty and student body were present. Speeches were given by Dr. Stearns, Mr. Daly, and several student leaders. The impetus gained by that first meeting has been maintained, consequently almost every meeting has been well attended and the open meetings have been unusually successful, an evidence of the interest taken by most of the members. At the beginning of the winter term one hundred eighty students were enrolled for the Bible Discussion Groups, which were led by Dr. Stearns, Mr. Fuess, Mr. Hinman, Mr. Stackpole, Mr. Pfatteicher, Mr. L. C. Newton and Mr. Shepard, while a group under student leadership was led alternately by Allen and Stevenson, and Wingate and Lewis.

Andover was not well represented at the Silver Bay Student Conference last June, since there were only four men there, but measures are being taken to ensure a representative delegation for this year.

WHITNEY C. LEWIS

Riley Spock McGregor Kemp
Allen Lewis Wingate

SOCIETY OF INQUIRY CABINET

Carlton Lindley Danforth Parnall Rosenbloom Willard Elsbree Griffith

MEANS PRIZE SPEAKERS

LITERARY

Mirror

Pot Pourri

Phillipian

Literary

WITH timidity customary to a class in its infant year, 1921 avoided all contact with school publications, back in 1917 when such of the class as were here were residing cautiously in the sublime obscurity of Williams Hall. But becoming mindful of the opportunities to practical literary fame, Jess Willard, Pete Nicola, and Don Stevenson emerged from their recesses and attained the *Phillipian* board. The next year, Al Wilson, George Ludlam, Kirk Askew and Bill Greene were added. In our Senior year Len Draper, Gordon Griffith, Chad Taylor, and John Ives completed the number of those in '21 whose names were to be handed down to posterity as members of the *Phillipian* board. June Burns managed the paper, while Jess Willard guided its editorial helm.

The initial member of the class to the *Mirror* was George Ludlam, who became editor-in-chief in his Senior year. He was followed by "Chuck" Robbins, who took up the reins of office when George left school. George Dyer and Bill Greene were taken on that year. Don Carr, Joe Reed and Jack Winton completed the ensemble from 1921, by which substantial enrollment, the *Mirror* was able to improve its output vastly.

The *Pot-Pourri* came under the direction of Lou Hammond, Managing Editor, and Al Hunt, Business Manager. Jess Willard, June Burns, Cal Jones, Ted Sheaffer, and Bill Greene, as Associate Editor and Art Editor respectively, completed the number from our class.

Philo and Forum have pluckily persisted in this frivolous generation, attracting as much interest as they usually do — we regret to say.

And so, in retrospection of a fine year as regards our literary achievements, we can say that the class has applied itself to and succeeded in this field of rudimentary literarydom in the good old average way — and perhaps a little above the good old average.

W. M. H. Greene

PHILLIPIAN

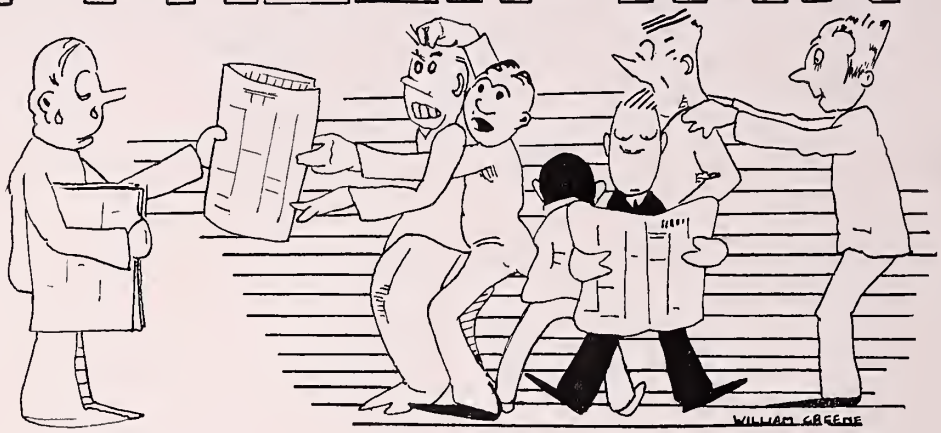

Managing Editor

H. A. WILLARD II, '21

Business Manager

J. F. BURNS, Jr., '21

Associate Editors

G. B. Atwood '22
O. P. Nicola '21
G. P. Ludlam II '21
A. M. Wilson '21
D. D. Stevenson '21
R. K. Askew '21
R. D. Greene '23
W. Greene '21
T. Fabian '22
L. A. Draper '21
J. O. Ives '21
G. C. Taylor, Jr. '23
H. G. Remington '21
E. J. McGrew '22
R. G. Griffith '21
C. H. Willard '22

Assistant Business Manager

H. S. Brandman '22

Draper Ives Wilson Greene Ludlam Fabian
Askew Remington Taylor Brandman
Stevenson Atwood Willard Burns Nicola

PHILLIPIAN BOARD

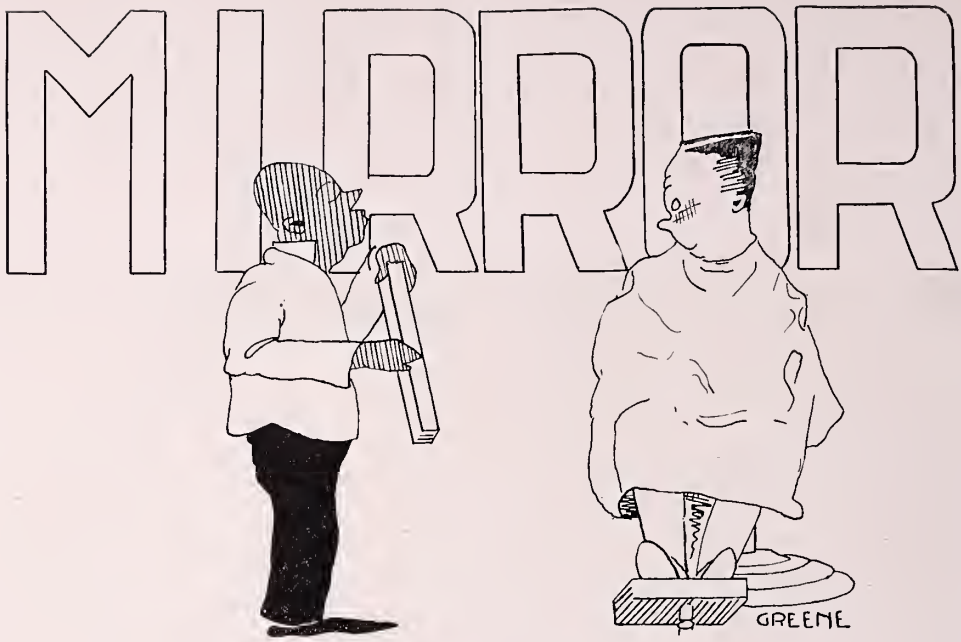

Editors-in Chief

GEORGE P. LUDLAM, 2nd (retired) 1921
CHARLES H. D. ROBBINS, Jr., 1921

Managing Editor

GEORGE B. DYER, 1921

Associate Editors

Roger D. Greene, 1923
Donald E. Carr, 1921
William M. H. Greene, 1921
George O. Riggs, 1922
Joseph V. Reed, 1922
Charles B. Wright, 1923
Henry F. Howe, 1922
Louis J. Watson, 1923

Business Manager

Charles Stillman, 1922

Circulation Manager

John B. Turner, 1922

Assistant Business Managers

John N. Winton, 1921
Godwin M. Castleman, 1922
George O. Riggs, 1922
Francis M. Cleaveland, 1922
Alfred K. Pearson, 1921

Riggs Winton Reed Howe Castleman Blair
Wright Dyer Robbins Stillman Greene

MIRROR BOARD

Pot Pourri Board

Luther S. Hammond, Jr.	*Managing Editor*
Alfred H. Hunt Jr.	*Business Manager*
Edward J. McGrew	*Assistant Business Manager*
John N. Winton	*Assistant Business Manager*
T. C. Sheaffer	*Assistant Business Manager*

Associate Editors

James F. Burns, Jr. — Henry A. Willard, II

D. C. Jones — G. Devine

Artists

William M. H. Greene — Katsunobu Masuda

Jones Willard Scheaffer Greene Winton Masuda
Burns Riley Hammond Hunt McGrew

POT POURRI BOARD

"A" Men in School

Football

D. Allen
L. F. Daley
D. Gray
G. F. Grebey
L. S. Hammond, Jr.
J. Johnson
A. Kern
H. J. Koehler, Jr.
A. A. LaTulippe
A. Mahrt
D. L. Reed
S. M. Tillson
W. E. Veghte
L. G. Wienecke
R. W. Wingate, Jr.
E. M. Wolfe

Baseball

A. A. LaTulippe
D. E. Wight

Track

R. G. Allen
F. M. Avery
J. F. Burns, Jr.
O. K. Cox
C. S. Gage
W. C. Lewis
B. M. Spock
R. Reiner
T. P. DeQ. Richardson
F. B. Screven
R. W. Wingate, Jr.
W. E. Wolfe
C. B. Wright

Athletics

1920 - 1921

Athletics

LOOKING back over the varied course of our four years here on Andover Hill, and recalling to memory the many contests witnessed during that time, we must indeed consider ourselves fortunate as being among those who have seen the rolling tide of defeat turned away from us, and changed into victory's happy smile.

In the fall of 1917 we were forced to witness Captain George Braden's football team yield to Exeter in a 3-0 game. The team was continually up against handicaps this year, and Mr. Quinby, as coach, worked manfully to whip a team into shape, and defeat, when it came, spelled no disgrace. We had Bud Adams and George Temple on the team.

Swimming under Captain Neville played a big part in raising our drooping spirits. John Anderson equaled the P. A. plunge record during the season.

Wrestling under Captain Scott, and hockey under Captain Norm Dodd, passed very good seasons. We won from Exeter in hockey 3-2, a victory to be proud of.

We lost the relay meet to Exeter.

When spring came it brought with it renewed hope, and determination to better our athletic condition. But, with military training taking up every available minute of spare time, and with the war fever running high, we realized that Athletics after all were only secondary matters at such a time. So, when the baseball team under Captain Norm Dodd went down to a 10-1 defeat at the hands of Exeter, and the track team under Bill Stevenson experienced a 69½-26½ defeat by the same foe, we felt in no way disgraced by defeats acquired under such circumstances.

(1918-19)

We returned to school in the fall of 1918 under the same handicaps, in respect to Athletics, as we had left in the previous spring. In spite of this, however, football prospects were bright, and the preliminary season exceptionally rosy. But, alas! disappointment was again ours, and we lost to Exeter 27-7. We were represented by Neidlinger and Captain Adams.

Hockey under Captain Adams had a fair season prior to the game with Exeter. We tied Exeter in a hard game 1-1. 1921 had Captain Adams and Neidlinger on the team.

Swimming was very successful this year. The plunging of "Fat" Anderson was a feature, and Captain Marshall, swimming the 220-yard, broke the P. A. record in that event.

Relay team again lost to Exeter. 1921 had Dunc MacInnes on the team.

Basketball was revived as an active sport, after a lapse of several years, and the team under Captain Atterbury was exceptional.

Baseball under Cal Eddy, after passing a good preliminary season, tasted bitter defeat at the hands of Exeter 11-4.

We were indeed fortunate in track this year, inasmuch as we obtained Ray Shepard as coach for this declining sport. Under his guidance track took a big leap, and, although we lost to Exeter, future track prospects looked very bright.

(1919-20)

Fortune smiled from the very start, and, when Exeter went down to a 19-0 defeat in football, our joy knew no bounds. Thanks to Fred Daly and Captain Adams, the tide had turned. 1921 had Wingate, Koehler, Neidlinger, and Captain Adams on the team.

During the winter a new source of interest was opened to us. For the first time we contended with Exeter in swimming, and basketball. We won the swimming meet 32-20, which filled our cup of joy to the brim. We had Draper, Stilwell and "Abe" Clark on the team.

In basketball we again showed our superiority to Exeter, and forced those worthy opponents to a 31-27 defeat. 1921 had Captain Munger, Tillson, and McDonald on the team.

Defeats came in hockey, and relay, and so we settled down to do our best for the spring work.

The track season was very successful. Time and again we defeated opponents of no mean standing. We were first defeated at the Harvard Interscholastics by Exeter, and, when a week later that same foe won the annual dual meet 58½-50½, our disappointment was indeed great. We were represented by Captain Hills, Gage, Wingate, Screven, Cox, Spock, and Richardson.

Baseball was but a bitter repetition of track. Exeter came down here with the odds against her, but by superb playing, turned the tables and beat us 8-5. We had Neidlinger and Weed on the team.

(1920-21)

From the very beginning football prospects were bright, in spite of defeats from Harvard and Yale freshmen, after hard-fought games. Failures like those, however, could not daunt men like "Willie" Wingate or Fred Daly, and when we whipped Exeter 6-3 we were not surprised, but very, very happy, 1921 had Captain Wingate, Veghte, Tillson, Koehler, Reed, and Don Gray on the team.

The hockey team, after a fair preliminary season, defeated Exeter 4-0. We were represented by Captain Koehler, Lindley, and Robbins.

The swimming and basketball teams, on the same day, lost to Exeter; the former by the score 31-22, the latter 47-43. During the swimming season Stilwell broke the world's interscholastic record in the plunge.

Wrestling under "Cyclone" Burns and Captain Capra gained headway this year. We won from Worcester.

Now our thoughts are turned toward the spring games. The track and baseball teams are hard at work. We cannot say what the outcome will be, but one thing is certain, that if determination means success, then VICTORY is ours.

R. G. Allen.

FOOT BALL

R. W. WINGATE, Jr., *Captain*

L. S. HAMMOND, Jr., *Manager*

The Team

D. Allen, *Left Tackle*

L. Daley, *Fullback*

D. Gray, *Right Tackle*

G. F. Grebey, *Left Guard*

V. Johnson, *Left Guard*

A. Kern, *Right Guard*

H. J. Koehler, Jr., *Left Half Back*

A. A. La Tulippe, *Left End*

A. Mahrt, *Right Halfback*

D. Reed, *Right Tackle*

S. M. Tillson, *Right End*

W. Veghte, *Center*

L. Wienecke, *Left Halfback*

R. W. Wingate, Jr., *Quarterback*

Hammond (Mgr.) Johnston Gray Grebey Reed Veghte Sutherland (Trainer)
Allen Tillson Kern Wienecke
Mahrt Daley Wingate (Capt.) LaTulippe Koehler

FOOTBALL TEAM 1920

Football Teams

O. D. Thompson	1873	F. M. Eaton	1877
G. F. Blivie	1876	F. Parsons	1878
P. T. Nickerson	1879		

Captains and Managers

J. W. Howard	1880	E. B. Downing
S. K. Bremner	1881	B. F. Pratt
F. S. Mills	1882	C. F. Emerson
D. E. Knowlton	1883	F. F. Merrill
W. Odlin	1884	W. D. Sawyer
W. Odlin	1885	J. Crosby
J. Dennison	1886	D. Churchill
P. T. Haskell	1887	J. C. Dupont
C. D. Bliss	1888	E. R. Bishop
L. V. Bliss	1889	J. C. Sawyer
F. DeP. Townsend	1890	L. W. Smith
W. P. Hopkins	1891	L. W. Smith
W. P. Hopkins	1892	E. Sawyer
J. O. Rogers	1893	O. M. Clark
C. E. Durand	1894	G. R. Widdicomb
G. L. Young	1895	F. T. Crawford
J. Barker	1896	W. T. Townsend
G. P. Elliot	1897	W. E. Day
E. L. Holt	1898	R. W. Moorehead
R. T. Davis	1899	F. A. Goodhue
J. A. Collins	1900	L. H. Arnold, Jr.
R. P. Kinney	1901	E. White
J. M. Cates	1902	W. W. Grant
J. S. Humbird	1903	S. Hodge
E. I. Thompson	1904	H. H. Ramsey
H. H. Hobbs	1905	E. W. Smith
F. J. Daly	1906	M. L. Rafferty
H. N. Merritt	1907	G. A. Shannon
F. W. Coates	1908	L. F. Burdett
F. R. Large	1909	C. Martin
D. T. Rogers	1910	N. F. Thompson
C. E. Van Brocklin	1911	D. A. Warner
J. W. Gault	1912	D. R. Hanna, Jr.
W. J. Murray	1913	L. K. Duby
F. B. Avery	1914	W. C. Chisholm
C. W. Gleason	1915	M. S. Gould
W. W. Russell	1916	S. Y. Hord
G. D. Braden	1917	L. G. Neville
F. F. Adams	1918	H. T. Day
F. F. Adams	1919	H. S. Pole 2nd
R. W. Wingate, Jr.	1920	L. S. Hammond, Jr.

Andover-Exeter Football Scores

	A.	E.		A.	E.
1877	0	0	1900	0	0
1878	22	0	1901	0	5
1879	0	18	1902	29	17
1880	8	8	1903	11	14
1881	6	0	1904	10	35
1882	12	0	1905	28	0
1883	17	6	1906	6	0
1884	11	9	1907	9	6
1885	No game		1908	12	0
1886	0	26	1909	3	0
1887	4	44	1910	21	0
1888	10	0	1911	23	5
1889	No game		1912	7	0
1890	16	0	1913	0	59
1891	26	10	1914	7	78
1892	18	28	1915	7	37
1893	10	26	1916	0	6
1894	No game		1917	0	3
1895	No game		1918	7	26
1896	28	0	1919	19	0
1897	14	18	1920	6	3
1898	0	0			
1899	17	0			

Andover, 411 — Exeter, 410

Games Won, 21 — Games Lost, 15 — Games tied, 4

Football Scores 1920

Andover	34	Cushing	0
Andover	31	Dean	0
Andover	42	N. H. State Freshmen	0
Andover	10	Yale Freshmen	14
Andover	7	Harvard Freshmen	17
Andover	0	Worcester	14
Andover	6	Exeter	3

Cole (Ass't. Mgr.) Rice Tweedy Davenport Walker Brainard (Ass't Mgr.)
Gill Devine
Walworth Riley Deignan (Capt.) Keith Annis

SECOND FOOTBALL TEAM

Sawyer Trasel Rentschler Kimberly Hardenbergh Jones
Wells Bunting Nicola Rosenberg
Damon Strickland Reiner (Capt.) Kohler Clark

ROMAN CLUB FOOTBALL

BASE BALL

K. B. SMITH, *Captain*

V. FARNSWORTH, Jr., *Manager*

The Team

Bemis, *Centre Field*
Clough, *Short Stop*
King, *Catcher*
LaTulippe, *First Base*
McDonald, *Left Field*
Neidlinger, *Third Base*
Scott, *Second Base*
Smith, *Pitcher*
Weed, *Right Field*

Farnsworth (Mgr.) LaTulippe McDonald King Neidlinger Lucas
Clough Weed Smith (Capt.) Bemis Scott

BASEBALL TEAM 1920

Baseball Teams

W. H. Moody	1871	T. T. Thurston	1877
W. J. Cravens (Fall)	1871	C. S. Gardner	1878
O. D. Thompson	1873	F. W. Rogers	1879
O. D. Thompson	1874	G. H. Strong	1880
O. D. Thompson	1875	W. H. Halbert	1881
C. Q. Webster (Fall)	1875	P. B. Stewart	1882
C. S. Howard	1876	W. M. Vinton	1883
H. F. Noyes	1885		

Captains and Managers

H. E. Knowlton	1886	F. A. Sheffield
H. E. Knowlton	1887	
E. H. Brainard	1888	E. C. Bartlett
A. E. Stearns	1889	D. Churchill
A. E. Stearns	1890	A. E. Addis
F. Rustin	1891	W. B. Stover
F. T. Murphy	1892	F. E. Weyerhauser, Jr.
F. T. Murphy	1893	W. O. Cox, Jr.
G. C. Greenway	1894	O. Preston
P. T. Drew	1895	H. E. Marshall
R. M. Barton	1896	C. B. Gould
I. J. French	1897	A. A. Thomas
L. D. Waddell	1898	T. C. Schreiber
L. G. Saunders	1899	T. H. Nevin
B. Winslow	1900	C. D. Rafferty
W. C. Matthews	1901	C. Coonley
F. O'Brien	1902	H. S. Knox
C. Huiskamp	1903	J. Liggett
C. C. Clough	1904	C. B. Stuart
C. C. Clough	1905	B. H. Sullivan
B. E. Reilly	1906	A. Y. Bartholomew
B. E. Reilly	1907	H. P. Greenough
J. A. Reilly	1908	G. F. Richmond, Jr.
L. F. Burdett	1909	C. W. Hamilton
E. U. Burdett	1910	R. M. Thompson
J. S. Reilly	1911	Kenneth Douglas
E. W. Mahan	1912	C. M. Marshall
J. S. Wiley	1913	J. D. M. Hamilton, Jr.
F. S. Swett	1914	E. J. Winters
C. A. Butterfield	1915	G. R. West
C. L. Flaherty	1916	R. P. Hanes
J. E. Brennan	1917	T. H. Joyce
N. Dodd	1918	H. C. Smith
C. F. Eddy	1919	F. F.Flanders
K. B. Smith	1920	V. Farnsworth Jr.
E. C. Cleveland	1921	D. E. Wight

Andover-Exeter Baseball Scores

	A.	E.		A.	E.
1878	1	12	1900	9	5
1878	10	8	1901	5	8
1879	10	2	1901	9	2
1880	9	0	1901	9	0
1881	13	5	1902	3	5
1882	5	7	1903	1	0
1883	16	5	1904	1	2
1884	13	5	1905	6	4
1885	1	9	1906	3	2
1886	6	7	1907	3	2
1887	22	6	1908	5	3
1888	6	4	1909	3	5
1889	2	3	1910	1	0
1890	No game		1911	1	2
1891	7	1	1912	5	4
1892	10	5	1913	4	5
1893	No game		1914	0	7
1894	No game		1915	2	10
1895	No game		1916	1	2
1896	No game		1917	No game	
1897	6	2	1918	1	10
1898	8	2	1919	4	11
1899	8	6	1920	5	8
	Andover, 225 runs			Exeter, 179 runs	
	Games won by Exeter, 16			Games won by Andover, 22	

Baseball Scores 1920

Andover	8	Lowell Textile	4
Andover	13	Cushing	7
Andover	3	Harvard 2nd	4
Andover	2	N. H. State Freshmen	1
Andover	11	Groton	4
Andover	0	Dean	5
Andover	9	M. I. T. Fresh	3
Andover	7	Huntington	1
Andover	3	Worcester	4
Andover	11	Holy Cross Freshmen	1
Andover	6	Dartmouth Freshmen	5
Andover	5	Exeter	8

Wood, Winning 100-yard Dash, Huntington Meet

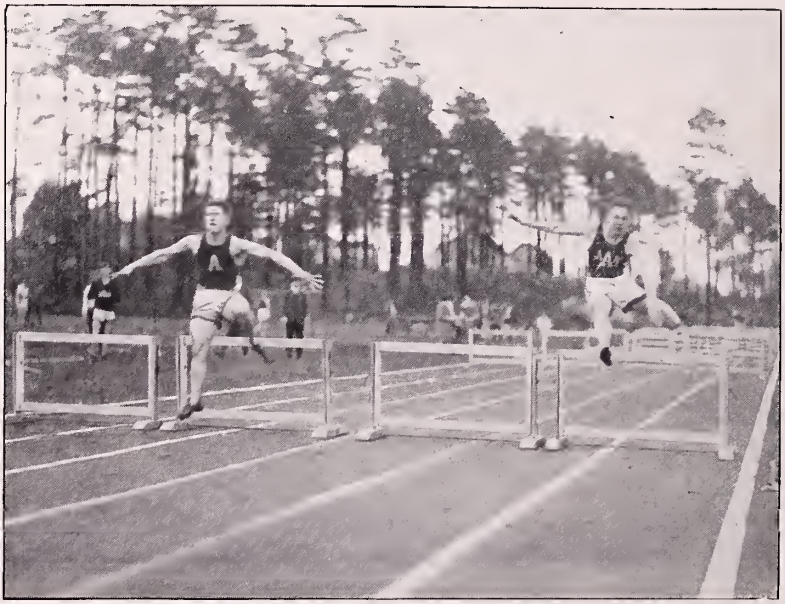

W. C. Lewis, First, H. W. Cole, Second, 220-yard Hurdles

DARTMOUTH, '24, vs. ANDOVER

BASEBALL SQUAD 1921

TRACK SQUAD 1921

TRACK TEAM

E. H. HILLS, *Captain*

J. M. P. ANDERSON, *Manager*

The Team

R. G. Allen, *Quarter Mile*
F. M. Avery, *High Hurdles*
D. Bush, *One Mile*
O. K. Cox, *Shot Put*
C. S. Gage, *220 Yards, 100 Yards*
E. H. Hills, *Broad Jump*
W. C. Lewis, *Low Hurdles*
T. P. de Q. Richardson, *High Jump*
F. Screven, *Half Mile*
B. Spock, *High Jump*
R. W. Wingate, Jr., *100 Yards*
E. W. Wolfe, *Hammer Throw*

Anderson (Mgr.) Cutler Richardson Bates Spock Cox Avery Lewis
Cheney Bush Wright Screven
Wolfe Allen Hills (Capt.) Gage Wingate

TRACK TEAM

Allen Screven Bateman Coykendall

RELAY TEAM

Andover-Exeter Track Scores

	A	E		A	E
1889	6	3	1906	47	49
1891	46	44	1907	56 5-6	39 1-6
1892	No meet		1908	38	58
1893	No meet		1909	49	47
1894	No meet		1910	41 5-6	54 1-6
1895	No meet		1911	37	58
1896	No meet		1912	25	71
1897	66 1-2	37 1-2	1913	48	48
1898	37	59	1914	37	59
1899	34 1-2	69 1-2	1915	54	41
1900	46 1-2	57 1-2	1916	26 2-3	69 1-3
1901	44	67	1917	No meet	
1902	53	57	1918	42 1-2	69 1-2
1903	58 1-3	37 2-3	1919	35 2-3	72 1-3
1904	32 1-3	63 1-3	1920	50 1-2	58 1-2
1905	No meet		1921	48 3-4	59 1-4

Meets won by Exeter, 18 Meets won by Andover, 7
Andover, 1275 3-4 Exeter, 1602 1-12

Field and Track

ANDOVER *vs.* EXETER TRACK MEET

ANDOVER $50\frac{1}{2}$ EXETER $58\frac{1}{2}$

Exeter, June 5, 1920

P. A. Records

100 YARDS DASH — 10 seconds
W. A. Schick, Jr., '01; P. A. Campus, June 2, 1900.
Cyril Sumner, '03; P. A. Campus, May 30, 1903.
A. Y. Bartholomew, '07; P. A. Campus, 1906.
D. F. Burrill, '16; P. A. Campus, 1915.
J. F. Dwyer, '20; Plimpton Field, Exeter, 1918.
220 YARDS DASH — 21 1-5 seconds
W. A. Schick, Jr., '01; Soldiers Field, June 10, 1900.
120 YARDS HIGH HURDLES — 14 4-5 seconds
T. C. Rodman, '15; P. A. Campus, 1915.
220 YARDS LOW HURDLES — 25 3-5 seconds
S. W. R. Eames, '10; Yale Field, 1909.
R. C. Martin, '11; Phillips Exeter Campus, 1910.
C. Rodman, '15; P. A. Campus, May 30, 1913.
440 YARDS RUN — 51 seconds
W. A. Schick, Jr., '01; P. A. Campus, June 2, 1900.
800 YARDS RUN — 2.02 1-5
A. O. Barker, '13; P. A. Campus, May 30, 1913.
MILE RUN — 4.32 2-5
W. T. Laing, '95; Holmes Field, June 9, 1894.
16-LB. SHOT PUT — 41 ft. 2 in.
H. F. Andrus, '06; Stadium, June 2, 1906.
12-LB. SHOT PUT — 46 ft. 9 in.
R. P. Kinney, '02; Soldiers' Field, 1902.
12-LB. HAMMER THROW — 163 ft. 4 1-2 in.
H. F. Andrus, '06; Stadium, June 2, 1906.
RUNNING BROAD JUMP — 23 ft. 3 3-4 in.
L. T. Prescott, '15; Phillips Exeter Campus, May 30, 1914.
RUNNING HIGH JUMP — 5 ft. 9 1-2 in.
J. Hasbrouck, '03; J. W. Marshall, '04
L. T. Prescott, '15; P. A. Campus, 1915.
POLE VAULT — 11 ft. 5 1-2 in.
D. MacMurray, '10; Yale Field.

Scores for 1920

Andover	60	M. I. T. Freshmen	48
Andover	61	Harvard Freshmen	43
Andover	75	Huntington	33
Andover	$59\frac{1}{2}$	Worcester	$48\frac{1}{2}$
Andover	$36\frac{1}{2}$	Second in Harvard Interscholastics	
Andover	$50\frac{1}{2}$	Exeter	$58\frac{1}{2}$

HOCKEY

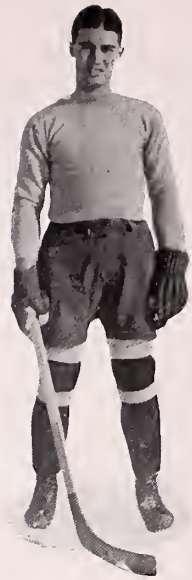

HERMAN J. KOEHLER, Jr., *Captain* HENRY A. WILLARD II, *Manager*

The Team

J. R. Brewster, *Left Wing*
H. W. Cole, *Right Wing*
B. C. Cutler, *Right Wing*
J. E. Deignan, *Goal*
H. J. Koehler, Jr., *Centre*
A. D. Lindley, *Left Wing*
C. H. D. Robbins, *Point*
J. Walker, *Cover Point*
A. Sayles, *Rover*

Willard (Mgr.) Robbins Cutler Walker Brewster
Sayles Cole Kochler (Capt.) Deignan Lindley

HOCKEY TEAM 1921

SWIM MING

A. B. CLARK, Jr., *Captain*

O. P. NICOLA, Jr., *Manager*

The Team

B. E. Beck, *Dive*

B. Butler, *200 Yards*

Geo. B. Case, *Relay*

A. B. Clark, Jr., *Relay, 200 Yards*

L. A. Draper, *Relay, 50 Yards, 100 Yards*

O. D. Ferguson, *Dive*

R. Hapgood, *Relay, 50 Yards*

J. Lund, *100 Yards*

Jones, *Plunge*

N. C. Stilwell, *Plunge*

Sutherland (Coach) Case Butler Lund Jones Beck Nicola (Mgr.)
Hapgood Ferguson Clark (Capt.) Stilwell Draper

SWIMMING TEAM

SOC CER

GLEN L. BATEMAN, *Captain* T. P. DE QUARTEL RICHARDSON, *Manager*

The Team

G. L. Bateman, *Center*
G. K. Black, *R. Outside*
G. B. Case, *Goal*
K. Creevey, *R. Inside*
H. G. Dorman, Jr., *L. Inside*
M. Escamilla, *L. Outside*
H. A. Paget, *L. Outside*
C. P. Sahler, *R. Outside*
A. R. B. O. Sheppard, *C. Half*
W. C. Shepperd, *L. Fullback*
A. K. Sun, *L. Halfback*
J. B. Turner, *R. Halfback*
K. F. Tsai, *R. Outside*
F. M. Wheelock, *R. Fullback*

Richardson (Mgr.) Sun Sahler Shepard Turner Black Creevey
Paget Dorman
Escamilla Tsai Bateman (Capt.) Wheelock Case

SOCCER TEAM 1920

WRESTLING

PIETRO JERRY CAPRA, *Captain*

HAROLD K. HUDNER, *Manager*

John Crittenden Johnson, *115 lbs.*

Donald Spencer, *125 lbs.*

Knowlton Davies Stone, *135 lbs.*

Pietro Jerry Capra, *145 lbs.*

John Eugene Deignan, *158 lbs.*

Donald McPherson Gray, *175 lbs*

Hudner (Mgr.) Stone Gray Spencer
Johnson Capra Deignan

WRESTLING TEAM

BASKET BALL

WILLIAM C. RILEY, *Captain* CHARLES S. GAGE, *Manager*

The Team

D. Allen, *Right Guard*
O. K. Cox, *Right Forward*
J. D. Munger, *Left Guard*
W. C. Riley, *Left Forward*
A. Sayles, *Right Forward*
S. M. Tillson, *Left Guard*
J. Watson, *Center*

Munger Sayles Gage (Mgr.)
Allen Tillson Riley (Capt.) Cox Watson

BASKETBALL TEAM

TENNIS

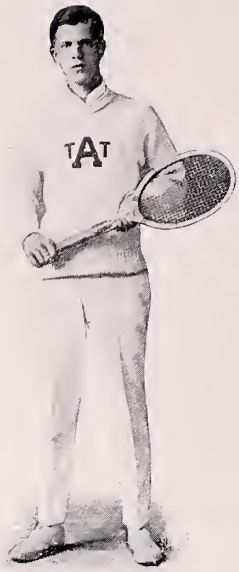

F. M. CROSBY, Jr., *Captain*

N. F. HOCK, *Manager*

The Team

L. R. Comfort

F. M. Crosby, Jr.

R. B. Haviland

P. H. Lord

A. B. Sheridan

H. Snow

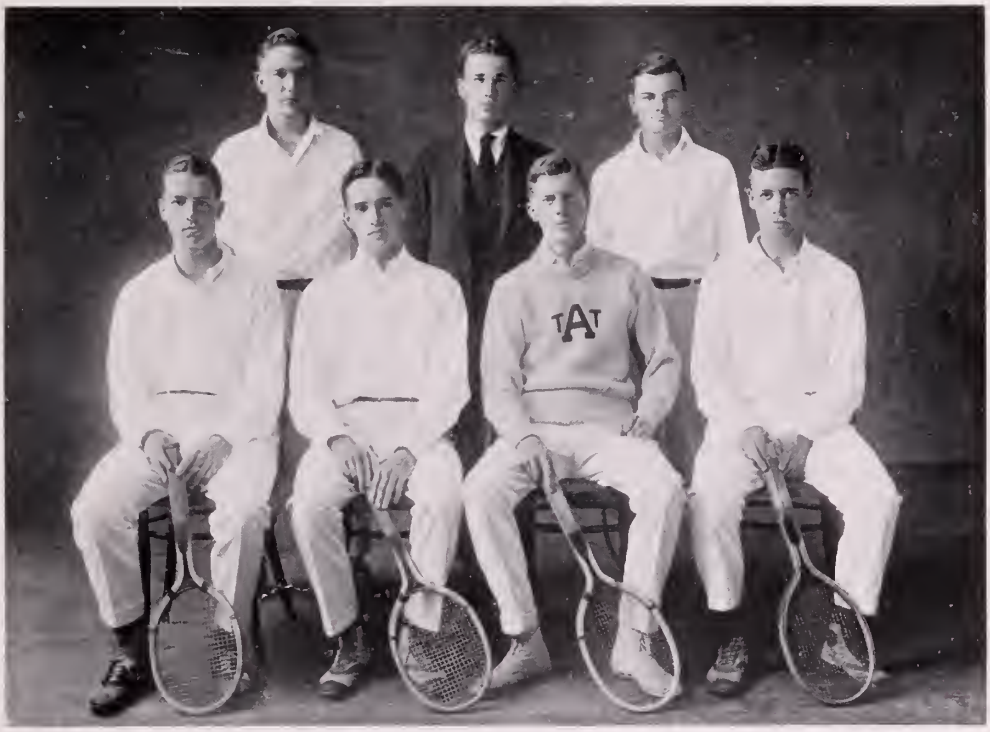

Lord Hock (Mgr.) Snow
Comfort Haviland Crosby (Capt.) Sheridan

TENNIS TEAM

Rifle Team

M. H. BENNETT, *Captain*

W. H. CUSHING, *Manager*

The Team

H. A. Beck
M. H. Bennett
J. S. Borg
W. J. Carpenter
W. H. Cushing
K. Clark
J. E. Deignan
A. D. Gordon
F. T. Small
W. E. Trevvett

Borg Small | Clark Cushman | Beck Bennet (Capt.) | Gordon Carpenter | Deignan Trevvett

RIFLE TEAM 1920

Wight Allen Burns Hammond
Hunt Dr. Page Wingate

ADVISORY BOARD

Miscellaneous
K. Magda

Student Council

R. W. WINGATE, Jr., *President* L. S. HAMMOND, Jr., *Vice President*
W. C. LEWIS, *Secretary*

Captain of Football
R. W. Wingate, Jr.

Captain of Baseball
E. C. Cleveland

Captain of Track
R. G. Allen

Manager of Football
L. S. Hammond, Jr.

Manager of Track
J. F. Burns, Jr.

Undergraduate Treasurer
A. H. Hunt, Jr.

Society of Inquiry
G. McGregor

Phillipian
H. A. Willard II

Musical Clubs
H. K. Hudner

Forum
J. H. Durgin

Philo
A. M. Quarrier

Mirror
C. H. D. Robbins

Honor Roll
G. L. Bateman

1921

J. F. Burns, Jr.
L. S. Hammond, Jr.
D. McInnes
H. J. Koehler, Jr.
T. P. DeQ. Richardson

1922

H. W. Cole
L. F. Daley
W. C. Lewis
W. C. Riley

1923

F. M. Avery
C. B. Wright

Avery Cole Durgin Quarrier McInnes Daley Willard
Bateman Hudner Cleveland Riley Robbins MacGregor
Allen Burns Hammond Wingate Lewis Hunt Koehler

STUDENT COUNCIL

POLICE

WILLIAM GREEME

Fall Police Force

A. B. CLARK, Jr., *Chief*

H. A. Willard, II
L. A. Lincoln
G. L. Bateman
N. C. Stilwell
T. P. de Q. Richardson

Spring Police Force

W. G. PRESTON, Jr., *Chief*

O. C. Thornton
A. M. Wilson
R. Stevenson III
J. D. N. Gilchrist

Lincoln
Willard

Richardson
Clark (Chief)

Stilwell
Bateman

FALL POLICE

Wilson
Thornton

Stevenson
Preston, Chief

Gilchrist

SPRING POLICE

Fall Term

J. F. BURNS, Jr., *Leader*

R. G. Allen

A. H. Hunt, Jr.
W. C. Lewis

D. E. Wight

Spring Term

L. S. HAMMOND, Jr., *Leader*

R. W. Wingate, Jr.
A. H. Hunt, Jr.

D. E. Wight
H. A. Willard II
W. G. Preston Jr.

J. F. Burns, Jr.
R. G. Allen

Hunt Lewis
Allen Burns (Leader) Wight

FALL CHEERING

Hunt Wight Allen
Wingate Hammond (Leader) Burns

SPRING CHEERING

Lindley Jones Robbins Willard

CLASS DAY SPEAKERS

Tillson Stevenson
Wingate Hammond Burns

CLASS DAY COMMITTEE

Preston Riley
Hunt Allen, *Chairman* Lewis

JUNIOR PROM COMMITTEE

Hammond Burns
Lewis Allen

ATHLETIC CLUB PRESIDENTS

Kohler Hunt
Wingate Burns, *Chairman* Hammond

GRILL COMMITTEE

Capra Koehler Stevenson Richardson Hudner Haviland Riley Clark
Nicola Willard
Allen Burns Hunt Dr. Page Wingate Hammond Wight

ATHLETIC COUNCIL

ANDOVER
A

MYSTERIOUS STUFF

K. MASUDA.

THE POWERS THAT BE

Zeus awoke one morning, and decided to have a meeting of the gods. Accordingly, he summoned his messenger, *Lightfoot*, and bid him, after he'd *Eaton*, to get in his chariot and summon the *Boyce* up. *Lightfoot* being pretty snotty, didn't take *Zeus*' advice, and instead of jumping in his highly-scented chariot, sped off on his winged sandals. He had gone but a short way when the rain began to fall, *Drip*, *Drip*, and he suffered a wordy attack of *Charley*-horse. So he stopped at a *Stone Tower* in which dwelt *Doc*, a *Freeman* who could help him. *Doc* took down a book, turned over a *Page* or two, and announced that he had the dope down *Pat*. He bandaged *Lightfoot* until the poor *Guy* was covered with bandages an *Inch* thick. The two simple folk thought this so funny that they laughed until their *Sides* shook. Finally *Doc* said, "Change the bandage *Daly*, and paint it with iodine."

Then *Lightfoot* tried to continue, but fell into the sea. He scanned the sea for ships, but for some time found nothing but dactylic feet. Finally he discovered two ships with their *Stearns* foremost. These took him to *Zeus*' palace where the King of the Gods was shooting craps with his *Pap*. When he told them of his failure, they were sore, and he was *Roth* like both.

GET THE *Hook*

JENNINGS
PRESTON
JONES
CLARK
STILWELL
RICHARDSON

BACON: What sent Dick to the insane asylum?
WHITE: A train of thought passed through his brain and wrecked it.

DON: I hear Robbins is quite a poker enthusiast.
TED: Yes, he even shuffles when he walks.

MR. BOYCE: How much water would an ordinary boiler hold?
WALKER: Just enough to fill it.

KOEHLER: Why is Pat Kelley like a dull knife?
PRESTON: Because he seldom cuts.

VEGHTE: Finis must have been a great scholar.
WIGHT: Why?
VEGHTE: His name is in almost every book.

BILL'S BEST

'Tis neither here nor there	*An Exeter Victory*
As chaste as unsunned snow	*Willard*
These most brisk and giddy paced times	*Abbot teas*
Mocking the air with colours idly spread	*C. A. P.*
No eye hath seen such scarecrows	*Hunt, Richardson*
What's in a name?	*Devine*
That giant-dwarf, Dan Cupid	*Shepard*
He rides well	*Latin student*
Faith, here's an English tailor come hither	*Every other Wednesday*
A very ancient and fish-like smell	*The Beanery*
Out damned spot	*Said Carl Elander*
I have no other but a woman's reason	*Reed*
I hold you as a thing ensky'd and sainted	*Last half-pint*
It is excellent to have a giant's strength	*Koehler*
As merry as the day is long	*Charlie Forbes*
God made him, and therefore let him pass as a man	*Charlie Ives*
I would the gods had made thee poetical	*Robbins*
A good, mouth-filling oath	*Busted shoe lace*
All hell shall stir for this	*A tack on Georgie's chair*
For you and I are past our dancing days	*Al and Banty*
This was the unkindest cut of all	*The eighth*
In the catalogue ye go for men	1924
They have a plentiful lack of wit	*Mirror Board*
Nay, come, let's go together	*Wingate and Lewis*
Rogues are rarely poor	*Burns & Co.*
All that glitters is not gold	*Phillipian charms*
Alack, what noise is this	*Choir*
'Twere good you let him know	*5 cuts*
A man of letters, sir	*T. P. de Q. Richardson*
Prithee, no more	*Beanery hash*
O shame! Where is thy blush?	*Stilwell in a bathing-suit*
O, 'tis most sweet	*A cut from English*
Here are a few of the unpleasant'st words —	*By vote of the Faculty etc.*
Love me, love my dog	*Roth*

WILLARD: Do your new shoes hurt?
HAMMOND: No, but my feet do.

AUX THÉÂTRES

"Broadway Brevities"	*Easter Vacation*
"The Bad Man"	*Jack Kimberly*
"Lady Billy"	*Bill Green*
"The Skin Game"	*Excuse from Gym*
"Tickle Me"	*Benton*
"Dear Me"	*Hatch made the honor roll*
"Thy Name Is Woman"	*Askew*
"The Great Adventure"	*1st Trip to Lawrence*
"Nice People"	*Me and I*
"The Right Girl"	*Not around here*
"It's Up To You"	*Oh, Banty*
"Passion"	*Parnall*
"Passing Show of 1921"	*Senior Class*

"That's the guy I'm laying for," muttered the hen, as the farmer crossed the yard.

LOU
L**E**E
T**S**AI

CHANG
S**H**EH
CH**I**EN
KU**N**G
LO**O**K
L**I**N
SUN

DEVINE (*gallantly*): Have you this dance?
WALLFLOWER (*demurely*): Not yet.
DEVINE (*capriciously*): Then please hold this cigarette while I dance.

DRAPER (*sadly*): No, the people of Minneapolis are not what they used to be.
WILSON: No, they used to be children.

GILCHRIST: Do you think Clark is serious?
ROBBINS: About as serious as a girl who snuggles in your arms and tells you not to kiss her.

Dr. Fuess: If Shakespeare were alive to-day, would he be looked upon as a remarkable man?

Riley: Sure; he'd be three hundred years old.

LOS CANTOS

"Bright Eyes"	*Banty*
"I Never Knew"	*Exams*
"Love Bird"	*Joe Blunt*
"Snap Your Fingers"	*Park House*
"If a Wish Could Make It So"	*More Proms*
"Rosie"	*à la Harrison*
"Caresses, Anytime"	*With Her*
"Sweet Sixteen"	*Nicola*
"Grieving for You"	*June*
"Down by the O-hi-O"	*Abe Clark*
"I Love You Sunday"	*Any Class*
"Treasure Isle"	*The Grill*
"Look for the Silver Lining"	*Non-ex. Card*
"I'm a Lonesome Little Raindrop"	*Not this Spring*

Wing**A**te
Alle**N**
Willar**D**
Hamm**O**nd
Cle**V**eland
Ko**E**hler
Drape**R**
Till**S**on

J. **F**. Burns
M**I**tchell
Hu**N**t
Gag**E**
Jone**S**
Wigh**T**

Stilwell (*at ball game*): Can I go through this gate?
Dave May: I suppose so. They drove a cart through this morning.

Wingate: Gee, you're sloppy, Abe. Why don't you ever pick up the room?
Clark: Who d'ye think I am — Samson?

Phillipian Heeler: Where do you live?
Koehler: East Orange.
First: Oh! have you lived there all your life?
Koehler: No, not yet.

A busy guy is Henry Hurls,
He's always picking up strange girls.
But don't think he's a sporty gink,
He just works in a skating rink.

MR. BOYCE (*absent-mindedly*): Didn't you have a brother in this course last year?

THORNTON: No, sir, it was I. I'm repeating the course.

MR. BOYCE: S'funny, extraordinary resemblance, positively extraordinary.

HORNBLOWER: Where do all the bugs go in the winter time?

KOPETSKY: Search me.

HUDNER: I nearly passed out, laughing at that guy over there, he was so funny.

TILLSON: Is that so? Too bad he wasn't a little funnier.

GLEASON
SANBORN
FINE
NEWMAN
LINDLEY
PRESTON

CHARLIE CLOUGH: I am carried away by Phil's singing.

ANYONE: He must have a strong voice.

HUTT (*at track meet*): Do you know Hoddy Cole? He's going to be our best man before long.

SHE: Oh, Dick, what a nice way to propose.

BURNS: I sure would like to be a census.

WINGATE: Why?

BURNS: It embraces forty-eight million women.

OLD MAN (*Addressing Bartlet Hall in Lawrence*): My good man, you had better take the trolley car home.

BARTLET HALL: Sh' no ushe! Banty wouldn't let me-hic-keep it in the dorm.

WINGATE
TILLSON
KOEHLER
CLEVELAND
REED
VEGHTE
ALLEN
SAYLES

HATCH: "Artie reminds me of C. and C. ginger ale."
GAGE: "Why?"
HATCH: "Extra dry."

"I'll raise you two," said the wealthy lady to the orphans.

HAMMOND
B**U**RNS
STILLMAN
WINGA**T**E
WI**L**ARD
OSBORN**E**
ROBBINS
RICHARD**S**ON

WE AWARD THE HAND-EMBROIDERED SNOW SHOVEL TO

1. The bird who borrows your soap Friday and doesn't return it till Monday.

2. The pest that borrows your only clean adjustable full-dress shirt front to go to the Rogers Hall dance and returns it embroidered with grape juice.

3. The nut who after flunking an exam, pipes up with, "Well, after all the best knowledge doesn't come from books."

4. The wise guy who, right in the most thrilling part of the twenty-fifth installment of the five-year serial, *Passionate Pearl, the Pride of the Oyster House*, begins to tell you about the mean party he slung in Boston with Iona Fureote, who is taking the part of Pearl.

5. The goboon with a cold who gets in the shower at 8.07 p.m., and stays there till 11.15 so that he can be sure of sweating the disease out.

6. The dizzy dick who every time you come into the grill says: "Hey! *lend* us a butt" when he never had a thought about returning it.

7. The cheese who tells you there is a letter for you, and then after you run a quarter of a mile to your dorm you find it is one of those charming invitations sent out by the Librarian asking you to attend a house party in the library at 11.07 on the ensuing two Saturdays.

TO ——

I've sworn that no lady could win me,
And I've vowed I would pass by them all;
But, boy! I've discovered a woman
Who made me — yes, forced me — to fall.
A queen, as a beautiful woman,
A rare but yet possible thing,
But mine is the rarest and fairest,
And she actually called me her "king."

Her face was the soft olive oval,
Her eyes were the bright twinkling blue,
Her lips were the rarest of rubies,
Her voice was a mild creamy coo.
She looked like an angel from heaven
Sent down for such fellows as I —
In dancing, the grace of a Venus,
As light as the June butterfly.

I've danced with this goddess of beauty
Sent here by the powers above,
I was lost in the darkness of rapture,
But found in the sunlight of love.
A hand was in mine and I pressed it,
She squeezed back the well-known reply;
I whispered low, "You love me, my moon-girl?"
She answered, "For you, dear, I'd die."

I felt her warm breath as she nestled
Closer and closer to me.
I wanted to clasp her and tell her
No woman was sweeter than she.
So we hunted a seat in the corner,
('Twas hard for a fellow to start).
But finally I told her my story,
And asked her to give me her heart.

She played with my hand and squeezed it,
She snuggled up close to my side.
She puckered her lips and I kissed her,
And, oh boy, how sweetly she sighed!
Little I thought of expenses,
(She had cut my heart like a knife),
For why think about money
When at least you have tasted of life?

Sing a song of six bucks, a bottle full of rye;
Four and twenty night birds nearly lose an eye!
When the bottle's opened the birds begin to sing,
"We didn't have such rotten hooch when Barleycorn was King!"

The King was in the bathroom, brewing something funny;
The queen was in the kitchen, drinking gin and honey;
The maid was in the garden, gathering a souse;
And they all lived together in a prohibition house.

SHORT STORY CONTEST COMES TO A CLOSE

(Reported by Phillip de Space)

The Short Story Contest recently held under the auspices of the "Looking Glass" of which C. H. D. Sparrows is the editor, has come to a close. The committee of selection, consisting of the editor, has awarded the prize to C. H. D. Sparrows.

On being interviewed concerning this award the chairman said, with his characteristic modesty: "Sparrows' story, *Peek-a-boo's Dilemma*, is a masterpiece. It embodies the realism of a De Maupessant or a Rabelais, the preciseness of style that was Emerson's, and the fancy of a James Branch Cabell. Believe me, it is well worth reading."

When asked what he thought of the author's chances for distinguishing himself, along literary lines, in after life, Mr. Sparrows facetiously answered, "Yes, such are the vicissitudes of life."

With his kind permission, we herewith publish the little masterpiece, which, to quote Mr. Sparrows again, "will soon become the sixth foot in Dr. Eliot's five-foot shelf of great literary works.

PEEK-A-BOO'S DILEMMA

It was five o'clock and the setting sun made long shadows on the desert as it fell on the domes of the Shriek's Palace. From a nearby wood could be heard the high, melodious notes of a codfish.

If one were a close observer, one would have seen, stealing from the portals of her father's mansion, Helluva Shriek. She allured you — defied you — conquered you at a glance. She wore Bonnie B's just like Anita does in the Cosmopolitan and a chip on her shoulder. Helluva was devilish — O, but she was devilish! — You know, smoked Milos, wore them extremely high, and slapped it on extremely thick. But such is life among movie queens, and she sure was a queen of motion. This is in Peek-a-boo's own words. He met her at the gate. He clapped his hands and a flyver drawn by two camels and an Omar rattled up to the curb in a cloud of smoke.

But a word concerning our hero. Peek-a-boo's parents were poor but honest, and too proud to work. His father owned a steamship line and lived from hand to pocketbook, scarcely knowing where his next yacht was coming from. Consequently, young Peek-a-boo was obliged to go to work at a very early age, accepting the vice-presidency of a London banking house and slowly working his way to the top. Next he sailed for America and on the eve of his fourth birthday he landed in New York. Having overheard someone say, "Westward Ho!" he started for Newark. He went into politics soon after arriving in the gay metropolis of the Golden West, and for many years served faithfully as Judge Advocate dog-catcher of the state of New Jersey. When his term came to an end he set out for his native country, Abyssinia. There he became renowned among his fellows as a man of great daring, for he it was who first proclaimed the now famous axiom: A dog's nose and a woman's knee are always cold.

Softly he chanted in her ear, "I am a king of Babylon and you are a Christian slave" and then her damp lips, which were like a poppy, were softly crushed beneath the thirst of his. Then placing her on the forward hump of a camel and himself on the nether one, they disappeared into the gloomy depths of the desert.

No sooner were they well under way than the Shriek, Lord Howe Dumme, noticing his beautiful daughter's absence, called out his guard and on the back of his pet hippo, gave chase. But all to no avail — Peek-a-boo and his prospective bride had vanished.

After two weeks their water gave out — thirst stole slowly upon them. It was frightful. Peek-a-boo's mouth felt like the skin of a peach. A day they continued without a drink (they as yet hadn't become the hardened specimen as a citizen of the United States is of today). At last they laid down to die. Peek-a-boo had always found it easier to die lying than sitting.

Suddenly a thought struck our hero. It bowled him over. They would not die — they could not die. From the inner recesses of his robes he drew forth his trusty Ingersoll. Ah! He would fool them. With a deft movement Peek-a-boo removed the back of this instrument and there — there was a spring!

Selah

DEVINE: "Shay, is that a Rolls-Roysh over there?"
JENNINGS: "Nope, thash a groshery wagon."
DEVINE: "Then you're not looking in the same plashe."
JENNINGS: "Hic — neither are you."

RUSSELL: "Why do they call women's stockings 'hose'? "
RICHARDSON: "Because whenever you think of hose you think of rubber."

WE NOMINATE FOR THE HALL OF SHAME

Jess Willard

Because his personal history has appeared in the *Boston Sunday Advertiser;* because he is considered the best-dressed man in Andover; because he has been mentioned more than once in the Nantucket semi-annual gas, but principally because he is the inventor of the pinch-back dress suit.

Abe Clark

Because he is the leading exponent of aesthetic dancing at Phillips Academy; because he is the only man who has successfully hidden the name of his beloved; because of his great novel, *An Hour and a Half*, or *The Evolution of a Kimono;* and because he is one of the old familiar faces reading from right to left in the Police Gazette.

Don Russell

Because in his youth he was one of those high school goat-getters with long, furry ears, that play passionate, soul-stirring passages on the klaxon, as they pilot their fatherfather's imported van among the sweet listless faces on Fifth Avenue, looking brightly about, all the while, for signs of admiration; because he, in his endeavor to become an Arrow-collar man, has suffered the greatest torture without a whimper — he has purchased every style of collar, some so loose that he had to make a tripod out of his nose and ears to keep from falling through, and some so tight they have squeezed cider out of his Adam's apple; and because he knows the date of birth, age, color of eyes, favorite fruit and number of divorces of every movie star.

Joe Reed

Because nuxated iron made him strong and well, because he fits in beautifully at a tea whether he be pouring or not; because when he loses control of himself in front of women and says, "Oh, sarsaparilla!" he can add, "Excuse me, I couldn't help myself," and get away with it; but mainly because of his air of blasé, lingerie and nom de plume.

Lou Hammond

Because he has survived four years at Andover, because he is collegiate from his high three-cornered lid to the brogues adorned with the map of Europe embroidered on the tips; because of his gracefulness on the ballroom floor as the exponent of the Virginia Reel; but in the main because he has survived four years at Andover.

"I like to spend time in reflection," said Carpenter as he gazed into the mirror.

FAMOUS TWINS

Lo and Behold
Haig and Haig
Ham and Eggs
Clark and Willard

THE PATHS OF GLORY LEAD BUT TO THE GRAVE

A tragedy of high life in two shakes of a lamb's tail

By Boku Sheckle

ACT I

Mt. Olympus

A great celebration is going on. Zeus is laying doggo on the family soixante-quinze, his wing tips on a Smythe Greek to English and return, while he watches with exultant eyes, one of Captain X's ichas go up in smoke. Around the room are various handsome antique chairs of the period of Morris the seventeenth, in which are seated numerous court hangers-on. Behind the decorations of poison ivy and thistles that line the hall, a young Greek youth is singing to the accompaniment of a victrola which he is softly strumming.

ZEUS: "Yea, my daughter, Hebe, hath been elected — elected captain of the Angelic Aqua Splashers. Exultation is in my soul. At this very moment she is winning glory for me and for herself. Was it not less than ten minutes ago that she tore herself from my fondling grasp to go and compete in a track meet on Elysian Field? Truly, I will give her the power to win her event — the pole vault."

Tumult without and Hebe is borne before Zeus on the shields of some heavenly gladiators. Her leg is in a sling. She is attired in a wrist watch, a pair of goloshes and a safety razor. (She is a lovely girl, though half-witted).

COURTIERS: "Make way — Hebe is returning to her father's house" (*Long drawn out wail.*)

ZEUS: "Bear a hand, thou sluggards. Ten thousand curses of Beelzebub be on thy heads, varlets; wotinell's the matter?" (*With this he sees Hebe and a deathly pallor overspreads his face.*)

ZEUS (*with a struggle*): "How are you, fair Hebe?"

HEBE (*irritated because she doesn't understand Zeus's noble struggle with his emotions*): "How's yourself? You started it." (*And then with a flash of her old time wit*) "Does it look as if I hath dandruff in my hair?"

ZEUS: "Ah, dearest Hebe, I am sore wroth, for I fear thou art seriously wounded."

HEBE: "Nay, sire, I'm dead."

(*And with this the gladiators exit with their burden. Zeus tragically removes the Bathhat, a dainty whimsy of beaver board and silkaline, a sign of his royalty, especially designed for wear with his formal lounge costume by Maison Diana, Paris, Shanghai and Hoboken.*)

ZEUS: "An asp, an asp, my kingdom for an asp. I shalt never be able to bear this grief."

(*Suddenly from behind a dense screen of hop vines and mosquito netting steps a strange figure, fingers to lip, ears drooping and feet at several obtuse angles.*)

STRANGER: "Here is a basket of fruit which contains what thou doest so desire."

(Zeus seizes the basket and draws from among the carrots and celery, two asps. These he applies to his legs. He does not rub these counter-irritants for he does not want them to blister.)

ZEUS: "The die is cast. Beyond the grave lies union — and lies, and lies, and lies."

(After this he swoons and no longer can be heard the throbbing of his heart. He has gone West to join Hebe and live with her happily ever afterwards in the Happy Hunting grounds of Canada. A domestic blows out the gas, winds the cat, puts out the clock and hastily slips a top coat over his goloshes.)

OMNES: "Ah."

(Exeunt Omnes. Curtain.)

The following sermon was delivered by the Reverend Neil Stilwell at the Park House Temple last Saturday night. He took his text from the fourteenth chapter of Isaiah, the second verse. This sermon verbatim is as follows:

"There is crying for wine in the streets, all joy is darkened, the mirth of the land is gone."

"'Ain't it the truth?'"

Amen

"Ah!" cried Ferris, as he picked up an egg from the piano stool, "the lay of the last minstrel."

"Take back the heart that thou gavest me!" growled the indignant Park House poker player, who was drawing to a spade flush.

JUNE: "Where do you bathe around here?"

JESS: "In the spring."

JUNE: "I don't want to know when, I asked you where."

SHE: "Wouldn't it be better if we didn't go out for supper? I think it is going to rain."

HUDNER: "Yes, I think so, too. I can tell by the change in my pocket."

The following notice will not be read in chapel: "As the present scholastic year will expire in one month, all students are requested to make use of their remaining cuts.

"As far as I can see everything is in good shape," said the night watchman as he looked above at the lighted windows of Abbot Academy.

"What a helluva note," said Fatty, as the organ went dead for the sixth time.

POP PHILLIPS' MUSINGS OF A MISANTHROPE

1. A stitch in time saves two in the bush.
2. A bird in the hand gathers no moss.
3. If at first you don't succeed, double it and match him again.
4. Because a taciturn man has a shovel in his hand it is not a sign he is a grave digger.
5. It's a still day that has no wind. N'it's a dead one too, for the gang in Burns.
6. Charley Robbins knows you don't have to be a contortionist to pat yourself on the back.
7. Lou Hammond knows the female of the species is more deadly on the kale.
8. "Lot's wife sure did die hard," said Fat Jones the other day in Stacky's Bible class.
9. It was only the other day somebody remarked that Bill Green would surely be a success in after life — yes, working as a dummy in a clothing store.

"This is a terrible shock," sighed Johnny Shoestring as he gazed at Burton's hair.

WANTED — Dr. Lawton's Fat Reducer . . . . . *Neil Stilwell*
WANTED — Some sleep . . . . . *Park House*
WANTED — A few thoughts . . . . . *Pot Pourri Board*
WANTED — Diplomas . . . . . *'21*
WANTED — One horse for June 4th . . . . . *Jones, Exeter, N. H.*
WANTED — A commuter's ticket for Arlington, N. J. . . . *Wingate*
WANTED — A marriage license . . . . . *Wingate and (?)*
WANTED — A spanking . . . . . *Naughty Nick*
WANTED — A harem . . . . . *Zeus Benner*
WANTED — A diving tank . . . . . *Bill Greene*
WANTED — A cut . . . . . *Banty's Class*

FAMOUS LINES HEARD IN, AT, OR AROUND ANDOVER

Fishing Line: "I really don't see how you manage to dance with me when I don't even know what I'm doing myself. It's wonderful! I wish you'd teach me really how to dance."

Telephone Line: "Lord, but I felt rotten last night, so I felt that I really must phone you and let your voice cheer me up."

Bread Line: "I can't tell you how much I've enjoyed having dinner with you (very ambiguous). It sure does a fellow good to have a little home cooking once in a while."

Stag Line: "Oh! I'd rather stag any day in the week. You can pick out just the girls you want to dance with, and you don't have to be bothered with a girl to entertain Saturday afternoon and all day Sunday."

More Line: "I was just sitting in my room with my French book open before me and I had just looked at the lesson and then, all of a sudden my head felt dizzy, so you see I couldn't get my lesson out for to-day."

LINE: But the thing I like *best* about you, little girl, is that you aren't scatter-brained and flyaway like most girls who come up here. You really have brains (thank you kindly, sir) and you understand a fellow so well. A man can really *talk* to you."

Boyce: "Who's there?"

Burglar: "Lie still and keep quiet. I'm looking for money."

Boyce: "Wait, and I'll get up and look with you."

Hunt (*waking Burns, his roommate*): "Its ten to eight."

Burns (*sleepily*): "Wait till the odds get better. Then place it all."

They shook as they rushed forward, almost trembling to the floor. Rushed back, now to the right, now to the left. Each held forth a hand to ward off the others. He rushed her to what seemed to be a place of safety, but alas, others were there too soon. They rushed down upon him, and he carried her once more to safety. He felt some one strike him from behind, turned to meet his antagonist, but he was gone. She looked up into his eyes beseechingly:

"Hold me closer, Harold."

With a determined look on his face he nodded:

"O. K. Sweetie. It's dam' good music, ain't it?"

FEM SEM CHASERS

The Cabinet

President ..... "Dot" Wingate
Vice President ..... "Fatima" Stillwell
Sec. of the Treasury ..... "Patty" Burns
Sec. of War ..... "Emily" Devine
Sec. of the Navy ..... "Kay" Clark
*Sec. of Mining and Excavation "Vivian" Hammond
Sec. of the Interior ..... "Hess" Wight
Sec. of Labor ..... "Kiff" Thornton
Sec. of Agriculture .... "Nebrasky" Preston
Sec. of Correction of Morals "Dot" Russell

*Gold only

Ambassadors

Ambassador to China .... "Ming Toy" Tsai
Ambassador to Palestina "Leena" Grennell
Ambassador to Martha's Vineyard "Dos" Ferris
Ambassador to Abbot ..... "Fran" Lewis

Societies
K. Masuda

Daniel Allen
John Kenly Bacon
Beresford Ellsworth Beck
Waller Beale Booth
Orin Kelsey Cox
William Harvey Cushing
Charles Stafford Gage
Laurence Kirtland Jennings
John Robbins Kimberly
Allen MacMartin Look
Frederick Thayer Merrill
Thomas Peter de Quartel Richardson
John Rogers
Theodore Campbell Sheaffer
Roger Vinton Stearns
Edward George Trasel, Jr.
Frederick W. Wallace
Charles Watson, 3rd
James Mattox White
Gordon Follette York

Ira Fitch Brainard, 2nd.
John James Boland, Jr.
James Ferguson Burns, Jr.
Frederick Engstrum
Frank William Gilchrist
Stanley Hoyt Ives
David Calhoun Jones
Charles Daniel Mahoney
Armin Mahrt
Eugene Matalene
Oliver Boutwell Merrill, Jr.
Oliver Peter Nicola, Jr.
Edward Linne Parker
William Charles Riley
Neil Conwell Stilwell
Elmer Gildersleeve Thompson
Oliver Comstock Thornton
Walter Edgar Veghte
Daniel Ewing Wight

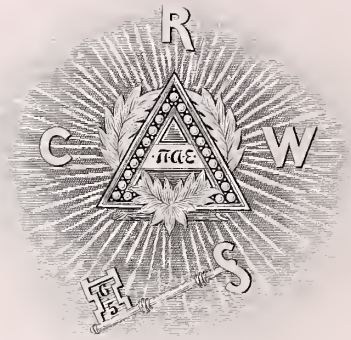

Stephen Hunter Bishop
George Bowen Case, Jr.
Horace Wellington Cole
Benjamin Crawford Cutler
Robert Johnson Dunkle, Jr.
Walter Stuart Goodspeed
Francis Ormes Goodwill
Donald McPherson Gray
Bartlett Harding Hayes, Jr.
Herman Jules Koehler, Jr.
James Martin
Gordon McGregor
Charles Barney Gould Murphy
Walter Grey Preston, Jr.
Robert Stoddard Robertson
William Seth Serat
Donald Day Stevenson
Robert Stevenson, 3rd
Theodore Dwight Stevenson
Louie Gustave Wienecke

Allen Winfield Buttrick
Leo Francis Daley
Howard Hettinger Davenport
Leonard Ames Draper
Thomas Evans
Walter Rockwood Ferris
John Van Antwerp Fine
Everett Franklin Hatch
Harold Kennedy Hudner
John Crittenden Johnson
Phillips Haynes Lord
Harry Alexander MacDonald
Richard Reiner
Edward Archibald Rice
Irving Emerson Rogers
Franklin Buchanan Screven
Thomas Leffingwell Shipman
Saxby Merle Tillson
Frederick Chapin Wells
Edwin Moulton Wolfe

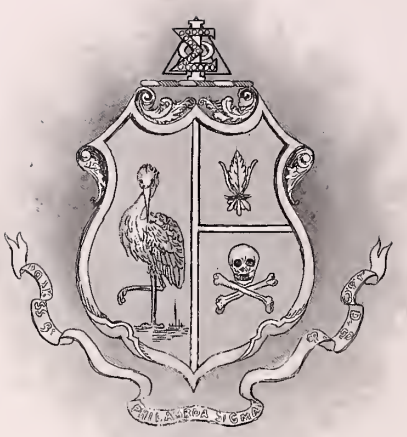

Graham Devine

Luther Salem Hammond, Jr.

Alfred Herbert Hunt, Jr.

Frank Paul Kane

Preston Paris Kellogg

Alfred Dean Kern

Louis Augustus Lincoln

Joseph Wheelock Lund, 2nd

Edward Josephus McGrew, Jr.

Henry William Matalene

Montague Burrell Phillips

Donald Fassette Ross

James Ruggles Thorpe

John Cairns Watson

Henry Augustus Willard, 2nd

Alfred Mayo Wilson

John Norton Winton

Frederic Mercer Avery
Alexander Bierce Clark, Jr.
John Eastland Coykendall
John Richard Hutt
John Dudley Munger
Joseph Verner Reed
Alexander Sayles
Edgar Jay Sherman 2nd
Dudley Tenney Smith
James Walker
Frank Poucher Wingate
Roy Wilson Wingate, Jr.

Robert Graves Allen
Richard Bedford Allen
Glen Latrobe Bateman
Gordon Brown
Benjamin Seth Bull, Jr.
Joseph Phelps Card
Henry Crosby
Stanley Gill
William Gratwick
William Melville Hart Greene
Franklin Irvine Greene
Thomas Hale, Jr.
Stephen Alexander Hammond, Jr.
Donald Harris
William Barksdale Jones
Whitney Connor Lewis
Alfred Damon Lindley
Pierce Onthank
Charles Henry Darlington Robbins, Jr.
Benjamin McLane Spock
Kuo Fong Tsai
Charles Willard
Cornelius Van Ness Wood

Roger Walker Batchelder
Edwin Clarence Cleveland
Russell Lawrence Damon
Newton Learnard Dillaway
Hugh Langdon Elsbree
Oliver Drayton Ferguson
Robert Robertson Ferguson
Edward Harris Foster
Frank Danby Lackey, Jr.
Duncan McInnes
Albert Freeman Maxson
Thayer Thomas May
Ronald Alexander Mitchell
James Southworth Moon
Elwyn Greeley Preston, Jr.
Sayre Broadhead Rose
Hiram Goodrich Ross
Ralph Cuyler Stevens, Jr.

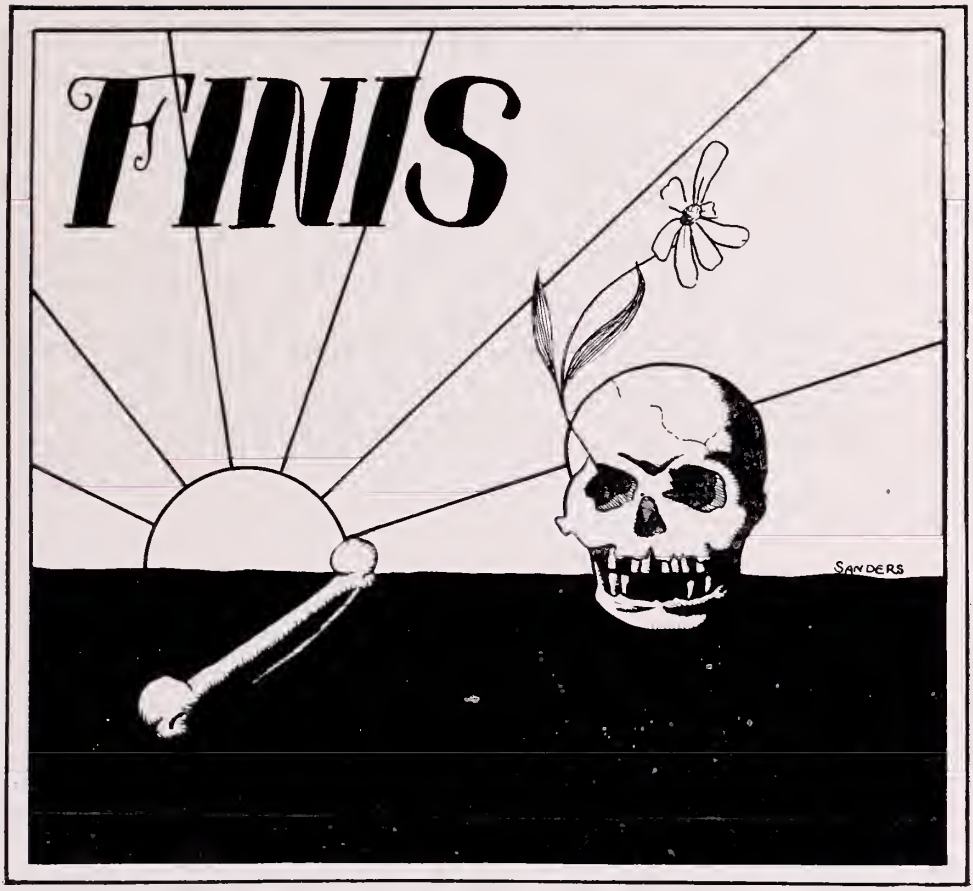
FINIS
SANDERS

ESTABLISHED 1818

Brooks Brothers,

CLOTHING,

Gentlemen's Furnishing Goods,

MADISON AVENUE COR. FORTY-FOURTH STREET
NEW YORK

Telephone Murray Hill 8800

FOR BOYS AT SCHOOL IN TOWN OR COUNTRY

Norfolks, Chesters and Knickerbockers
Sack Suits, Riding Suits and Odd Breeches
Eton Suits, Dinner Jackets
Clothing in Tweeds, Corduroy, Serges, Crash, etc.
Covert Coats, Westburys, Raglans, Chesterfields
Duck and Flannel Trousers
Furnishings, Hats, Caps, Shoes, Hosiery
Underwear, Gloves
Umbrellas, Trunks, Bags, Dressing Cases, Fitted
or Unfitted

In short, complete outfittings for every
occasion for all weathers and climates — and
all under one roof and of one quality —
the best in every grade

Send for Illustrated Catalogue

BOSTON
TREMONT COR BOYLSTON

NEWPORT
220 BELLEVUE AVENUE

LONG LAKE LODGE

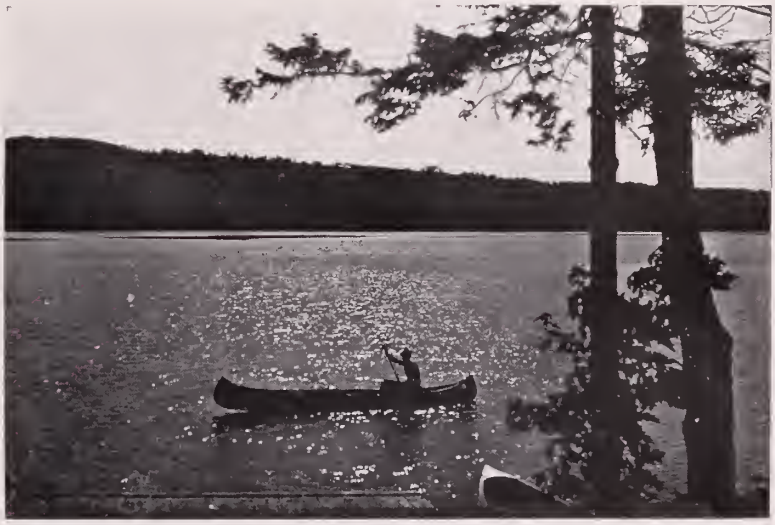

A Summer Tutoring School and Camp for Boys

NORTH BRIDGTON, MAINE

Twentieth Season — July 12, September 6, 1921

Individual instruction — efficient and experienced instructors — all kinds of field and water sports

EDWIN V. SPOONER, Exeter GEORGE W. HINMAN, Andover

FLORIDA

EAST & WEST COAST RESORTS
HAVANA, CUBA

The short line from New York, Philadelphia, Baltimore, Washington and the East is the

SEABOARD
AIR LINE RAILWAY

Through Raleigh, Pinehurst, Southern Pines, Camden, Columbia, Savannah and Jacksonville. You will thoroughly appreciate the delightful service and quick schedules of the SEABOARD FLORIDA LIMITED and other finely equipped through Seaboard trains.

Improved service Jacksonville to Tampa, St. Petersburg, Belleair, the Manatee Section and West Coast Resorts.

For booklets, information and tickets see your local agent or write Company's agents at Washington, Baltimore, Philadelphia, New York and Boston.

Sam B. Murdock, G. E. P. Agt.,
142 West 42nd Street, New York

G. Z. Phillips, A. P. T. Mgr.
Jacksonville, Fla.

Charles R. Capps, First V. P.
Charles B. Ryan, P. T. Mgr.
Norfolk, Va.

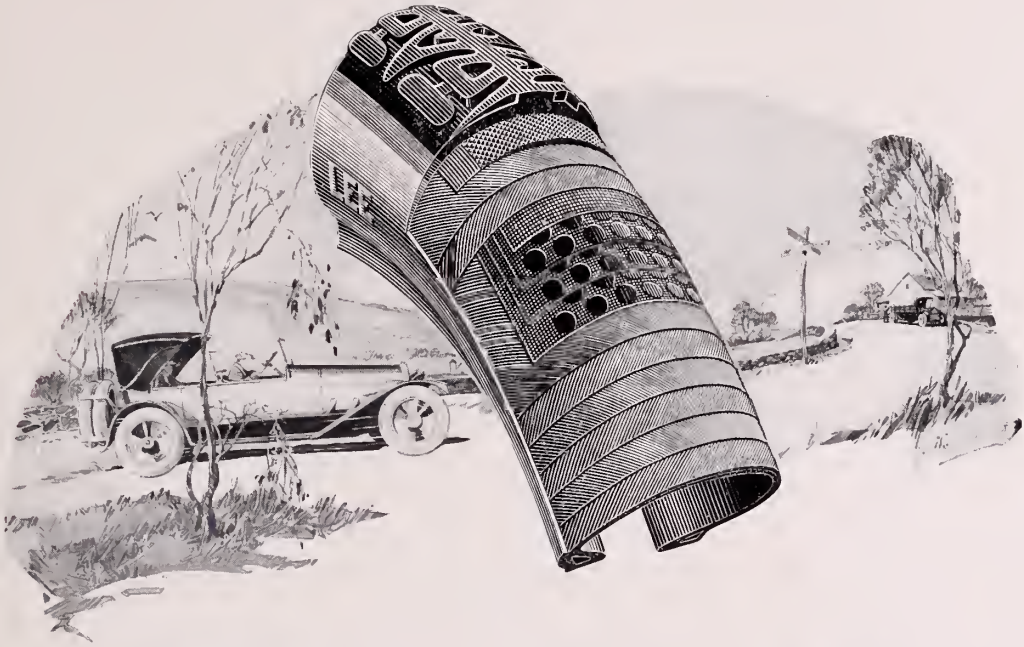

LEE *Puncture Proof Tires*

LEE

LEE tires
smile
at miles

THOSE little, case-hardened *steel discs* that make Lee tires *puncture-proof,* are individually embedded in pure rubber.

Three layers of them, separated by heavy, rubberized fabric are built into every Lee Puncture-proof tire, whether "Cord" or "Fabric", *protecting* the carcass, as well as the tube, against *perforation.*

Here, then, to the limit of *mileage* is added the limit of *protection.* The peer of every tire in the one, the superior of all in the other.

Any Lee dealer—and there are Lee representatives everywhere—will fit your car with the Lee tires best calculated to give you greatest satisfaction.

Look for the "Lee" name in your telephone book

LEE TIRE & RUBBER CO.

Executive Offices — **245 West 55th Street**

NEW YORK CITY

FACTORIES CONSHOHOCKEN PA.

Tutoring for Admission to College

Little Hall, Cambridge, Mass.

THE SCHOOL THAT GIVES RESULTS, NOT EXPLANATIONS

It is the *oldest* (established 1887), *largest* (upwards of 675 pupils in 1920), *best equipped* (large brick dormitories, well-arranged class-rooms and laboratories, ten thousand volume library with reading-room with 125 periodicals) *tutoring school.* It gives a *stimulating environment* with *ample opportunities* for *exercise*, large boat house, fifty tennis courts, gymnasium and athletic field. It has had the *most continuous management*, being under the same head since its foundation and has the *most experienced* and *forceful* staff of *teachers* of any preparatory school. Its admission candidates are taught by men whose *average teaching experience* is *twenty-five years*, who are teaching the sons of former pupils and who include more *Harvard honor graduates with higher degrees* than the instruction staff of any preparatory school in the country. Its *methods* are *individual*, its *classes small*, its success marked and its prices moderate and based on the amount of work done. Summer work can begin at any time the candidate desires. It prepares more men for Harvard, the college with the highest standard of admission, than all other tutoring schools combined. For particulars concerning this school of maximum efficiency, deserved reputation, best traditions, the school with a past and a future, and the names of men in your vicinity who are former pupils, address

William W. Nolen, A.M.
Little Hall, "N"
1352 Massachusetts Ave.
Cambridge, Mass.

Telephones Cambridge 627 and 3190.

LOUIS HUNTRESS

Photographer

SUMMER STUDIO:
OSTERVILLE, CAPE COD, MASS.

ANDOVER, MASS.

A STUDIO

Conveniently located, properly equipped for all demands of school work, and the business carried on by the owner, assuring each student satisfactory work at a reasonable price.

Phillips Academy photographer for many years and this year school photographer for Abbot Academy also.

Your coöperation and business will make for mutual satisfaction, and help continue a place which has become practically indispensable to school life.

L. R. ERMILIO A. D. ERMILIO J. FRANK McCALL

L. R. Ermilio & Co.

Tailors

1117 Walnut Street

Philadelphia

The Burns Company, Inc.

Tailors and Importers

Sporting and Mufti Dress
For Every Occasion

ATHLETIC GOODS

Boots, Shoes and Rubbers
English Caps and Robt. Heath Hats

COLUMBIA GRAFONOLA and RECORDS

Shirts for Business and Full Evening Dress
Thoroughly and Carefully Made

13-15 Main St., Andover, Mass.

"The Leading FIRE INSURANCE Co. of America"

One Hundred and Two
Years of Service

Losses Paid over
$195,000,000

Morrissey's Taxi Service

Touring Cars and Taxi Caps
for Proms and Receptions

Trunk Service

PARK STREET, ANDOVER

TELEPHONE 59

One Year Young

And Forging Ahead Rapidly

All we have to offer is a service for fastidious folks, who maintain always that spotless, spic and span appearance, which is the distinguishing mark of refinement.

For cleansing, dyeing, pressing or pleating — try our service.

WHEELER'S
Cleansers and Dyers

DALY BLOCK
ANDOVER
PHONE 289

508 ESSEX ST.
LAWRENCE
PHONE 1989

Compliments

OF

THE J. E. HUTT

CONTRACTING CO.

KANSAS CITY

With Good Wishes

FROM

RICHARD L. SUTTON, JR.

KANSAS CITY

Jacob Reed's Sons

Clothing

Haberdashery

Headwear

Of the type and character
approved by men of
correct taste

1424-1426 Chestnut Street

PHILADELPHIA

We ship

Nice Brown

Feeding Alfalfa

Anywhere

THE KANSAS HAY CO.

J. D. COLE, *Pres.*

GLOYD BUILDING, KANSAS CITY, MO.

Compliments
of a Friend

J. H. PLAYDON

Florist

MAIN STREET, ANDOVER

Seasonable Flowers at all Times

Member of Florist Telegraph Delivery

TELEPHONES 70 AND 71

Flowers delivered in all parts of
U. S. and Canada

Compliments
OF
A Friend

Compliments

OF THE

Essex Bowling Alleys

HARDY & ROSS, *Proprietors*

J. W. Reynolds

Practical Shoemaker and Repairer

POST OFFICE AVE.

ANDOVER, MASS.

G. A. Stewart's
Second Hand Store

Buys all sorts of Room Furniture, Clothes, Rugs, Shoes, Athletic Goods, Graphophone Records, Books, etc. Good cash prices paid. See Stewart at 4 and 6 Central Street before the end of the term

OPPOSITE COLONIAL THEATRE

Telephone 486 W

Compliments

OF

CURRAN & JOYCE COMPANY

Superior Quality Ginger Ale

High Grade Tonics

Lawrence - - Mass.

Phone 632

OFFICIAL statistics show the eight major causes of fire losses in the United States to be in the order given:

1 — **Electricity**
2 — **Matches, smoking**
3 — **Defective chimneys and flues**
4 — **Stoves, furnaces, boilers**
5 — **Spontaneous combustion**
6 — **Lightning**
7 — **Sparks on roof**
8 — **Petroleum and its products**

Most preventable — are they not?

1828

Merrimac Mutual Fire Insurance Co.

1921

BANK BUILDING, ANDOVER

MUSGROVE BUILDING
BARBER

First Class Work. Student Trade a Specialty

We Have Catered to
Phillips Academy Students
for the past twelve years

Joseph Bouleau
Proprietor

Goods Packed and Shipped

STORAGE

CHEAP AND PROMPT

BUCHAN & FRANCIS
C. S. BUCHAN

Blue Signs

12 MAIN ST., ANDOVER

COLONIAL
THEATRE
ESSEX STREET

Screen Pictures of all the Leading Artists

TWO SHOWS DAILY

Evenings - 6.15 to 10.00
Matinee - - 2.15

SAMUEL RESNIK, Prop.

Compliments
OF
Cross Coal Co.

FRANK BROTHERS

FIFTH AVENUE BOOT SHOP

Near Forty-Eighth Street New York

Boots; Slippers, Hosiery for Men, Women and Children

BOSTON
Little Building

SAN FRANCISCO
Whitney Building
133 Geary Street

NEW HAVEN
Hotel Taft

PITTSBURG
Jenkins Arcade

CLEVELAND
Athletic Club Building

CHICAGO
Michigan Blvd. Building
Corner Washington Street

ST. LOUIS
Arcade Building

WASHINGTON
Woodward Building
Opposite Shoreham Hotel

Compliments

OF

G. B. G. Mfg. Co.

15 East 26th Street

NEW YORK CITY

Hi-Brow

GINGER ALE

AND

Beverages

BOTTLED UNDER THE MOST SANITARY CONDITIONS

With water from famous Old Indian Springs and the best materials obtainable

Sold by Andover dealers and dealers generally

Granite State Spring Water Company

Atkinson Depot, N. H.

Andover SHOE Hospital

H. E. MILLER

PROPRIETOR

43 MAIN STREET, ANDOVER

COOK'S TOURS

International Tourist
Steamship and Railroad Agents

FIRST IN 1841 —
And Still Leading

THOS. COOK & SON

225 SOUTH BROAD ST.

Phone Walnut 300-2632 (Below Walnut St.)

PHILADELPHIA

CARL E. ELANDER

Merchant Tailor

7 MAIN ST., ANDOVER

TELEPHONE 141-W

DORRETY *of* BOSTON

Manufacturing Jeweler

MEDALIST
Creator of Original and
Artistic Emblems

Class Pins

Trophies and Loving Cups

Bronzes

387 WASHINGTON STREET

BOSTON, MASS.

Telephone 6185 Main

TO WHAT IS
OUR SUCCESS DUE?

This question is answered every day
by our expert workmanship
and prompt service

John Ferguson

Watchmaker and Jeweler

MUSGROVE BLOCK

ANDOVER

CAMBRIDGE
Tutoring School

28 MELLEN ST.
Cambridge, Mass.

SUMMER SCHOOL
July, August, September

OPPORTUNITY

1. To prepare for Fall examinations under expert teachers.
2. To make up subjects or to take advance Preparatory School Work.
3. Recreation.

Excellent Tennis Court. Rowing in shells on the Charles River. Auto trips to nearby beaches and places of historic interest.

Reservation should be made early in spring. Send for circular.

H. W. TARBELL

Landscape Gardener

85 MYRTLE STREET

Lowell Massachusetts

E. W. Pitman Co.

BUILDING CONSTRUCTION

LAWRENCE - - - MASS.

Get acquainted with the Victrola

Do you know what splendid music this wonderful instrument brings into your home?

Do you know that there are Victrolas from $25 to $250, and that we'll arrange terms to suit you?

Come in and find out all about the Victrola. We'll gladly play your favorite music for you.

W. A. ALLEN

John D. Blackshaw

Jeweler
and
Optician

ANDOVER - - - MASS.

Frank E. Buxton Preserving Co.

PURE PRESERVES
JELLIES AND RELISHES
FOR
Colleges and Institutions

SEND FOR PRICE LIST

78 Portland St. - Boston

ESTABLISHED 1890

Herbert F. Chase

Fine Athletic Goods
KODAKS, PHOTO SUPPLIES
OUTFITTERS FOR ALL
PHILLIPS ACADEMY TEAMS

ANDOVER, MASSACHUSETTS

BRIDE, GRIMES & COMPANY

Steam, Plumbing
Water Pipe
and Supplies

526 ESSEX ST. 9 FRANKLIN ST.

LAWRENCE, MASS.

Compliments

OF

CURRIER TODD CO.

Wholesale Grocers

LAWRENCE, MASS.

DISTRIBUTORS OF

Sun Kist and Nectar Canned Goods

Moxie — Anzac

Dr. Swett's Root Beer

ANDOVER
Steam Laundry

We have the most up-to-date laundry this side of Boston

Students Work a Specialty

We do all repair-work free of charge, including darning of socks

Phone 110

Orders Executed in

CRIPPLE CREEK STOCK

at Established Rates of Commission

HENRY SACHS

C. M. BALKAM M. A. ESMIOL

Members Colorado Springs Mining Stock Association

FIRST NATIONAL BANK BLDG.
COLORADO SPRINGS, COLO.

W. C. CROWLEY

Druggist

&

BARNARD BLOCK

ANDOVER - - - - MASSACHUSETTS

W. I. MORSE

Hardware

Cutlery, Farming Tools
Paints, Oils

MAIN STREET - - - ANDOVER

Federal Engraving Company

Designing

Engraving

Electrotyping

143 Federal Street

Boston, = = = Massachusetts